Cable ID	Summary	Test Limit	Length	Headroom	Date / Time
001	PASS	General Fiber RL -35dB	89.8 m	N/A	05/16/2015 17:09
002	PASS	General Fiber RL -35dB	89.9 m	N/A	05/16/2015 17:10
003	PASS	General Fiber RL -35dB	89.9 m	N/A	05/16/2015 17:10
004	PASS	General Fiber RL -35dB	90.0 m	N/A	05/16/2015 17:10
005	PASS	General Fiber RL -35dB	89.9 m	N/A	05/16/2015 17:10
006	PASS	General Fiber RL -35dB	89.9 m	N/A	05/16/2015 17:10
007	PASS	General Fiber RL -35dB	90.3 m	N/A	05/16/2015 17:11
008	PASS	General Fiber RL -35dB	90.0 m	N/A	05/16/2015 17:11

Total Length:	719.7 m
Number of Reports:	8
Number of Passing Reports:	8
Number of Failing Reports:	0
Number of Warning Reports:	0
Documentation Only:	0



Cable ID: 001

Date / Time: 05/16/2015 17:09:52
 Cable Type: OM2 Multimode 50
 n = 1.4820 (850 nm)
 n = 1.4770 (1300 nm)

Modal Bandwidth: 500MHz-km (850 nm)
 Modal Bandwidth: 500MHz-km (1300 nm)
 Backscatter Coefficient: -68.0dB (850 nm)
 Backscatter Coefficient: -75.8dB (1300 nm)

Test Summary: PASS

End1 Name: Box Store
 End2 Name: Crown Villa

EventMap [OTDR Bidir. Avg.]

Fiber Length: 89.02 m
 Overall Loss: 0.52 dB

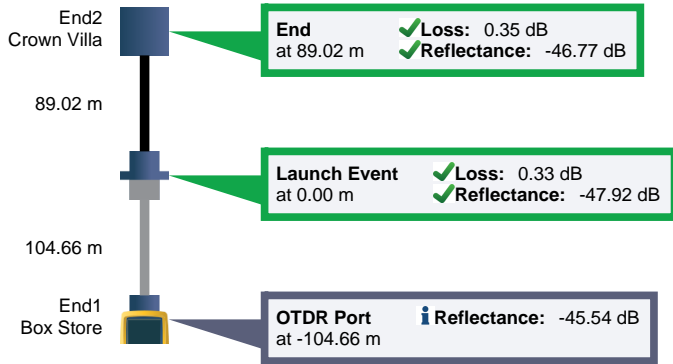

OTDR End1 PASS

Test Limit: General Fiber RL -35dB
 Limits Version: 4.0
 Date / Time: 05/16/2015 11:21:18
 Operator: Steve Taylor
 Tester: OptiFiber Pro (2738898 V4.0 Build 3)
 Module: OFP-QUAD (3029606)
 Calibration Date: 01/21/2015

Launch Only
 Launch Type: Multimode
 Launch Length (m): 104.66

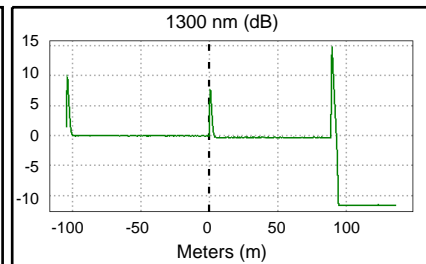
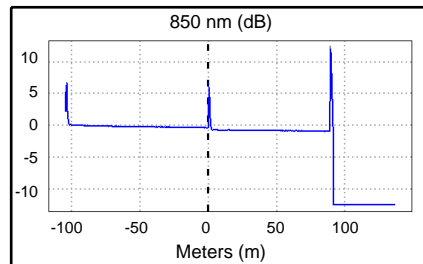

Overall Results	850 nm	1300 nm	Limit
Overall Length (m)	89.02		
Overall Loss (dB)	0.52	0.28	
ORL (dB)	38.77	45.18	

Settings (Auto OTDR)	850 nm	1300 nm
Auto OTDR		
Range (Auto)	242 m	242 m
Resolution (Auto)	0.03 m	0.03 m
Pulse Width (Auto)	3 ns	3 ns
Averaging Time (Auto)	1 s	1 s
Loss Threshold (Auto)	0.10 dB	0.10 dB
End Threshold (Auto)	0.00 dB	0.00 dB

Events	Loss (dB)			Reflectance (dB)			Attn Coeff (dB/km)		
	850 nm	1300 nm	Limit	850 nm	1300 nm	Limit	850 nm	1300 nm	Limit
89.02 m End	N/A	N/A		-33.73	-36.23		2.19	0.62	
0.00 m Launch Event	0.33	0.23	0.75	-47.92	-50.00	-35.00	3.71	0.51	
-104.66 m OTDR Port	N/A	N/A		-47.88	-45.54		N/A	N/A	



Cable ID: 001

Date / Time: 05/16/2015 17:09:52
 Cable Type: OM2 Multimode 50
 n = 1.4820 (850 nm)
 n = 1.4770 (1300 nm)

Modal Bandwidth: 500MHz-km (850 nm)
 Modal Bandwidth: 500MHz-km (1300 nm)
 Backscatter Coefficient: -68.0dB (850 nm)
 Backscatter Coefficient: -75.8dB (1300 nm)

Test Summary: PASS

End1 Name: Box Store
 End2 Name: Crown Villa

OTDR End2 PASS

Test Limit: General Fiber RL -35dB
 Limits Version: 4.0
 Date / Time: 05/16/2015 17:09:52
 Operator: Steve Taylor
 Tester: OptiFiber Pro (2738898 V4.0 Build 3)
 Module: OFP-QUAD (3029606)
 Calibration Date: 01/21/2015

Launch Only
 Launch Type: Multimode
 Launch Length (m): 104.72

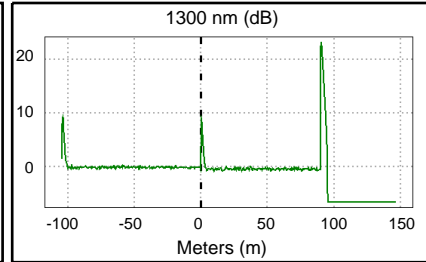
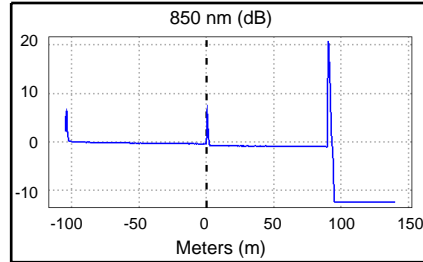

Overall Results	850 nm	1300 nm	Limit
Overall Length (m)	89.75		
Overall Loss (dB)	0.55	0.30	
ORL (dB)	38.60	44.83	

Settings (Auto OTDR)	850 nm	1300 nm
Auto OTDR		
Range (Auto)	245 m	252 m
Resolution (Auto)	0.03 m	0.03 m
Pulse Width (Auto)	3 ns	3 ns
Averaging Time (Auto)	1 s	2 s
Loss Threshold (Auto)	0.10 dB	0.10 dB
End Threshold (Auto)	0.00 dB	0.00 dB

Events	Loss (dB)			Reflectance (dB)			Attn Coeff (dB/km)		
	850 nm	1300 nm	Limit	850 nm	1300 nm	Limit	850 nm	1300 nm	Limit
89.75 m End	N/A	N/A		-16.11	-18.83		2.25	0.31	
0.00 m Launch Event	0.35	0.27	0.75	-46.77	-49.35	-35.00	3.94	1.00	
-104.72 m OTDR Port	N/A	N/A		-47.95	-46.04		N/A	N/A	

**Cable ID: 001**

Date / Time: 05/16/2015 17:09:52
Cable Type: OM2 Multimode 50
n = 1.4820 (850 nm)
n = 1.4770 (1300 nm)

Modal Bandwidth: 500MHz-km (850 nm)
Modal Bandwidth: 500MHz-km (1300 nm)
Backscatter Coefficient: -68.0dB (850 nm)
Backscatter Coefficient: -75.8dB (1300 nm)

End1 Name: Box Store
End2 Name: Crown Villa

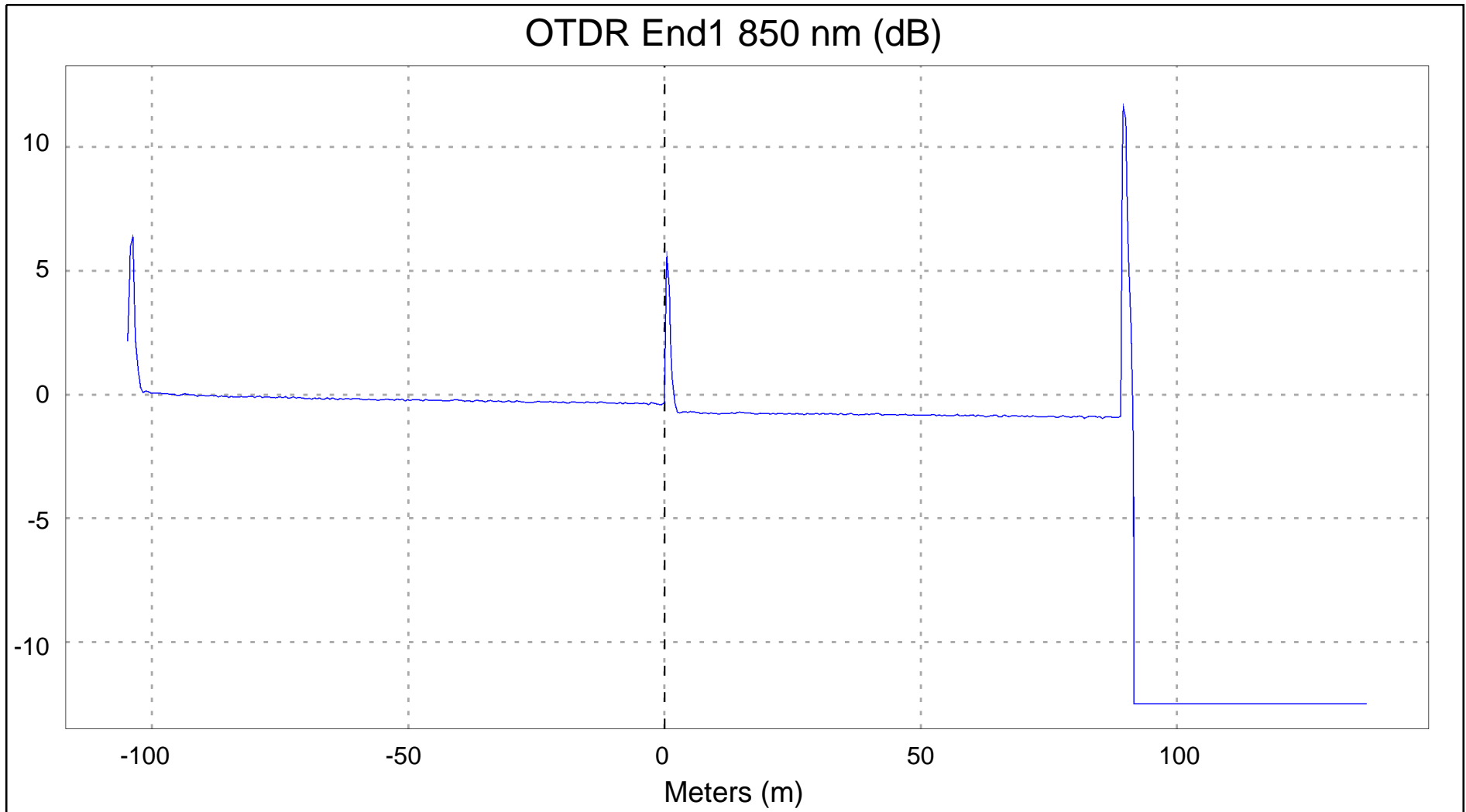
Test Summary: PASS

LinkWare™ PC Version 9.3

**Cable ID: 001**

Date / Time: 05/16/2015 17:09:52
Cable Type: OM2 Multimode 50
n = 1.4820 (850 nm)
n = 1.4770 (1300 nm)

Modal Bandwidth: 500MHz-km (850 nm)
Modal Bandwidth: 500MHz-km (1300 nm)
Backscatter Coefficient: -68.0dB (850 nm)
Backscatter Coefficient: -75.8dB (1300 nm)

End1 Name: Box Store
End2 Name: Crown Villa

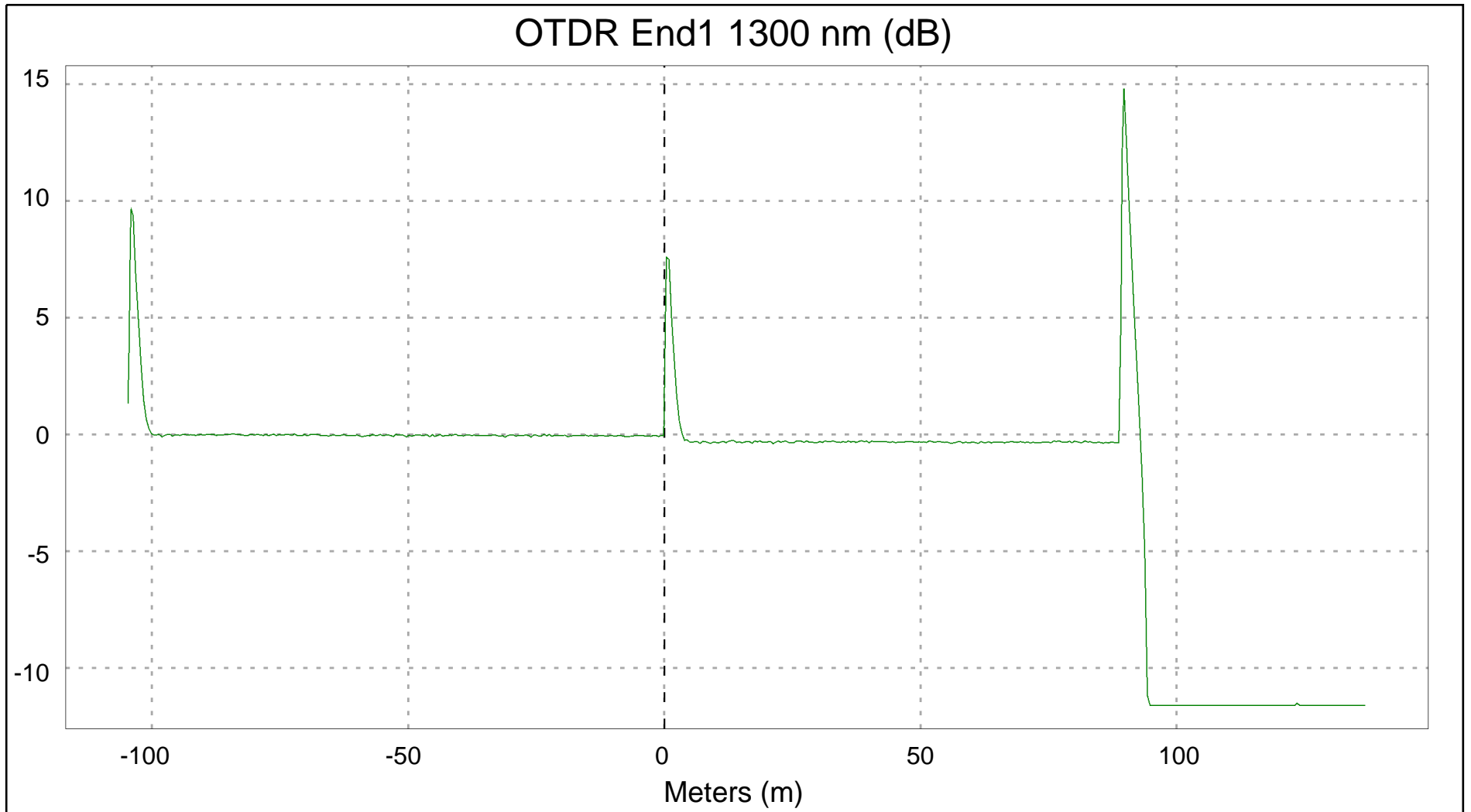
Test Summary: PASS

LinkWare™ PC Version 9.3



Cable ID: 001

Date / Time: 05/16/2015 17:09:52
Cable Type: OM2 Multimode 50
n = 1.4820 (850 nm)
n = 1.4770 (1300 nm)

Modal Bandwidth: 500MHz-km (850 nm)
Modal Bandwidth: 500MHz-km (1300 nm)
Backscatter Coefficient: -68.0dB (850 nm)
Backscatter Coefficient: -75.8dB (1300 nm)

End1 Name: Box Store
End2 Name: Crown Villa

Test Summary: PASS

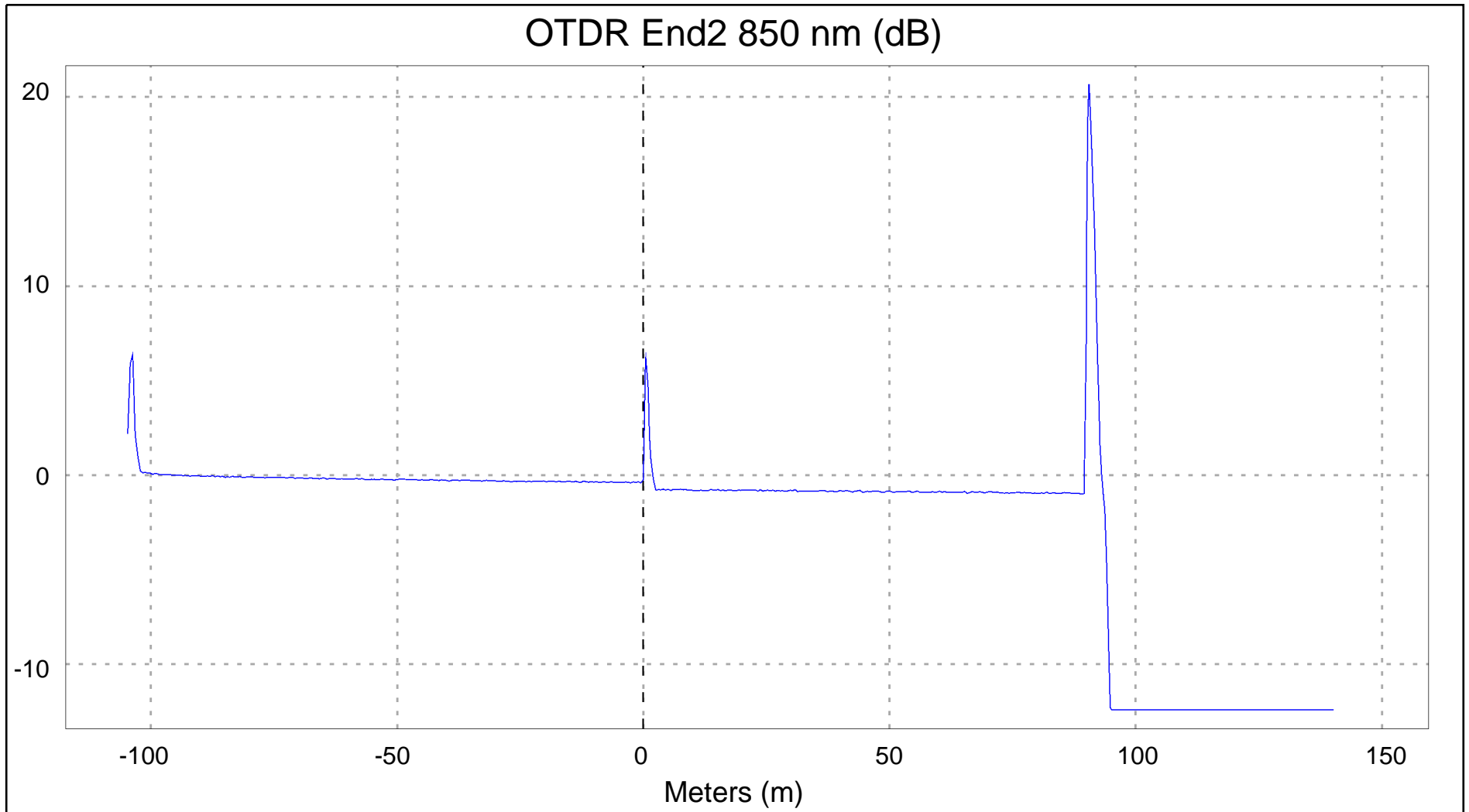

LinkWare™ PC Version 9.3



Cable ID: 001

Date / Time: 05/16/2015 17:09:52
Cable Type: OM2 Multimode 50
n = 1.4820 (850 nm)
n = 1.4770 (1300 nm)

Modal Bandwidth: 500MHz-km (850 nm)
Modal Bandwidth: 500MHz-km (1300 nm)
Backscatter Coefficient: -68.0dB (850 nm)
Backscatter Coefficient: -75.8dB (1300 nm)

End1 Name: Box Store
End2 Name: Crown Villa

Test Summary: PASS

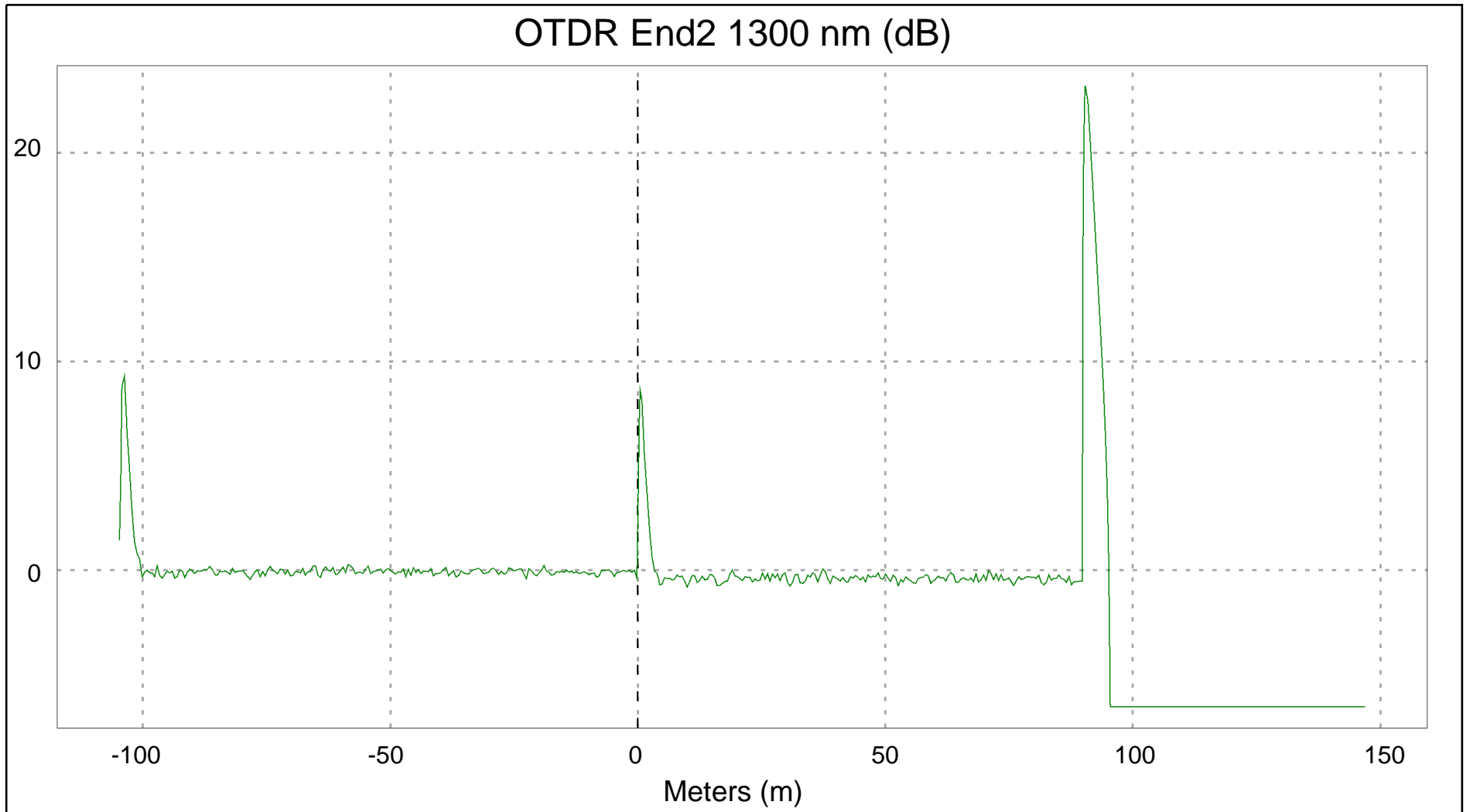

LinkWare™ PC Version 9.3



Cable ID: 002

Date / Time: 05/16/2015 17:10:06
 Cable Type: OM2 Multimode 50
 n = 1.4820 (850 nm)
 n = 1.4770 (1300 nm)

Modal Bandwidth: 500MHz-km (850 nm)
 Modal Bandwidth: 500MHz-km (1300 nm)
 Backscatter Coefficient: -68.0dB (850 nm)
 Backscatter Coefficient: -75.8dB (1300 nm)

Test Summary: PASS

End1 Name: Box Store
 End2 Name: Crown Villa

EventMap [OTDR Bidir. Avg.]

Fiber Length: 89.02 m
 Overall Loss: 0.48 dB

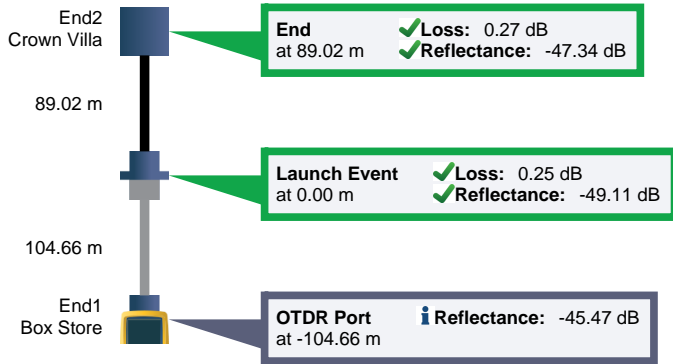

OTDR End1 PASS

Test Limit: General Fiber RL -35dB
 Limits Version: 4.0
 Date / Time: 05/16/2015 11:21:31
 Operator: Steve Taylor
 Tester: OptiFiber Pro (2738898 V4.0 Build 3)
 Module: OFP-QUAD (3029606)
 Calibration Date: 01/21/2015

Launch Only
 Launch Type: Multimode
 Launch Length (m): 104.66

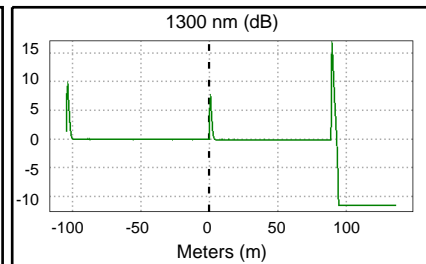
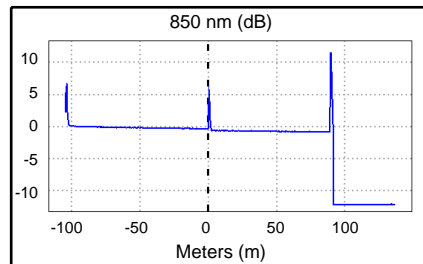

Overall Results	850 nm	1300 nm	Limit
Overall Length (m)	89.02		
Overall Loss (dB)	0.48	0.10	
ORL (dB)	38.80	45.21	

Settings (Auto OTDR)	850 nm	1300 nm
Auto OTDR		
Range (Auto)	242 m	242 m
Resolution (Auto)	0.03 m	0.03 m
Pulse Width (Auto)	3 ns	3 ns
Averaging Time (Auto)	1 s	1 s
Loss Threshold (Auto)	0.10 dB	0.10 dB
End Threshold (Auto)	0.00 dB	0.00 dB

Events	Loss (dB)			Reflectance (dB)			Attn Coeff (dB/km)		
	850 nm	1300 nm	Limit	850 nm	1300 nm	Limit	850 nm	1300 nm	Limit
89.02 m End	N/A	N/A		-33.67	-33.97		2.60	0.38	
0.00 m Launch Event	0.25	0.06	0.75	-49.11	-50.94	-35.00	3.74	0.51	
-104.66 m OTDR Port	N/A	N/A		-47.87	-45.47		N/A	N/A	



Cable ID: 002

Date / Time: 05/16/2015 17:10:06
 Cable Type: OM2 Multimode 50
 n = 1.4820 (850 nm)
 n = 1.4770 (1300 nm)

Modal Bandwidth: 500MHz-km (850 nm)
 Modal Bandwidth: 500MHz-km (1300 nm)
 Backscatter Coefficient: -68.0dB (850 nm)
 Backscatter Coefficient: -75.8dB (1300 nm)

Test Summary: PASS

End1 Name: Box Store
 End2 Name: Crown Villa

OTDR End2 PASS

Test Limit: General Fiber RL -35dB
 Limits Version: 4.0
 Date / Time: 05/16/2015 17:10:06
 Operator: Steve Taylor
 Tester: OptiFiber Pro (2738898 V4.0 Build 3)
 Module: OFP-QUAD (3029606)
 Calibration Date: 01/21/2015

Launch Only
 Launch Type: Multimode
 Launch Length (m): 104.72

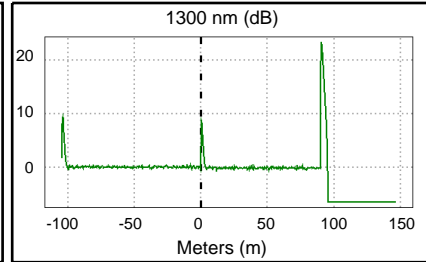
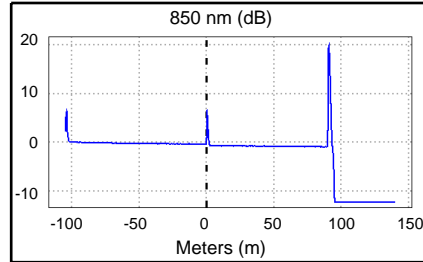

Overall Results	850 nm	1300 nm	Limit
Overall Length (m)	89.94		
Overall Loss (dB)	0.51	0.14	
ORL (dB)	38.59	44.75	

Settings (Auto OTDR)	850 nm	1300 nm
Auto OTDR		
Range (Auto)	245 m	252 m
Resolution (Auto)	0.03 m	0.03 m
Pulse Width (Auto)	3 ns	3 ns
Averaging Time (Auto)	1 s	2 s
Loss Threshold (Auto)	0.10 dB	0.10 dB
End Threshold (Auto)	0.00 dB	0.00 dB

Events	Loss (dB)			Reflectance (dB)			Attn Coeff (dB/km)		
	850 nm	1300 nm	Limit	850 nm	1300 nm	Limit	850 nm	1300 nm	Limit
89.94 m End	N/A	N/A		-16.32	-19.16		2.68	0.30	
0.00 m Launch Event	0.27	0.11	0.75	-47.34	-49.57	-35.00	3.86	0.30	
-104.72 m OTDR Port	N/A	N/A		-47.93	-46.22		N/A	N/A	



Cable ID: 002

Date / Time: 05/16/2015 17:10:06
Cable Type: OM2 Multimode 50
n = 1.4820 (850 nm)
n = 1.4770 (1300 nm)

Modal Bandwidth: 500MHz-km (850 nm)
Modal Bandwidth: 500MHz-km (1300 nm)
Backscatter Coefficient: -68.0dB (850 nm)
Backscatter Coefficient: -75.8dB (1300 nm)

End1 Name: Box Store
End2 Name: Crown Villa

Test Summary: PASS

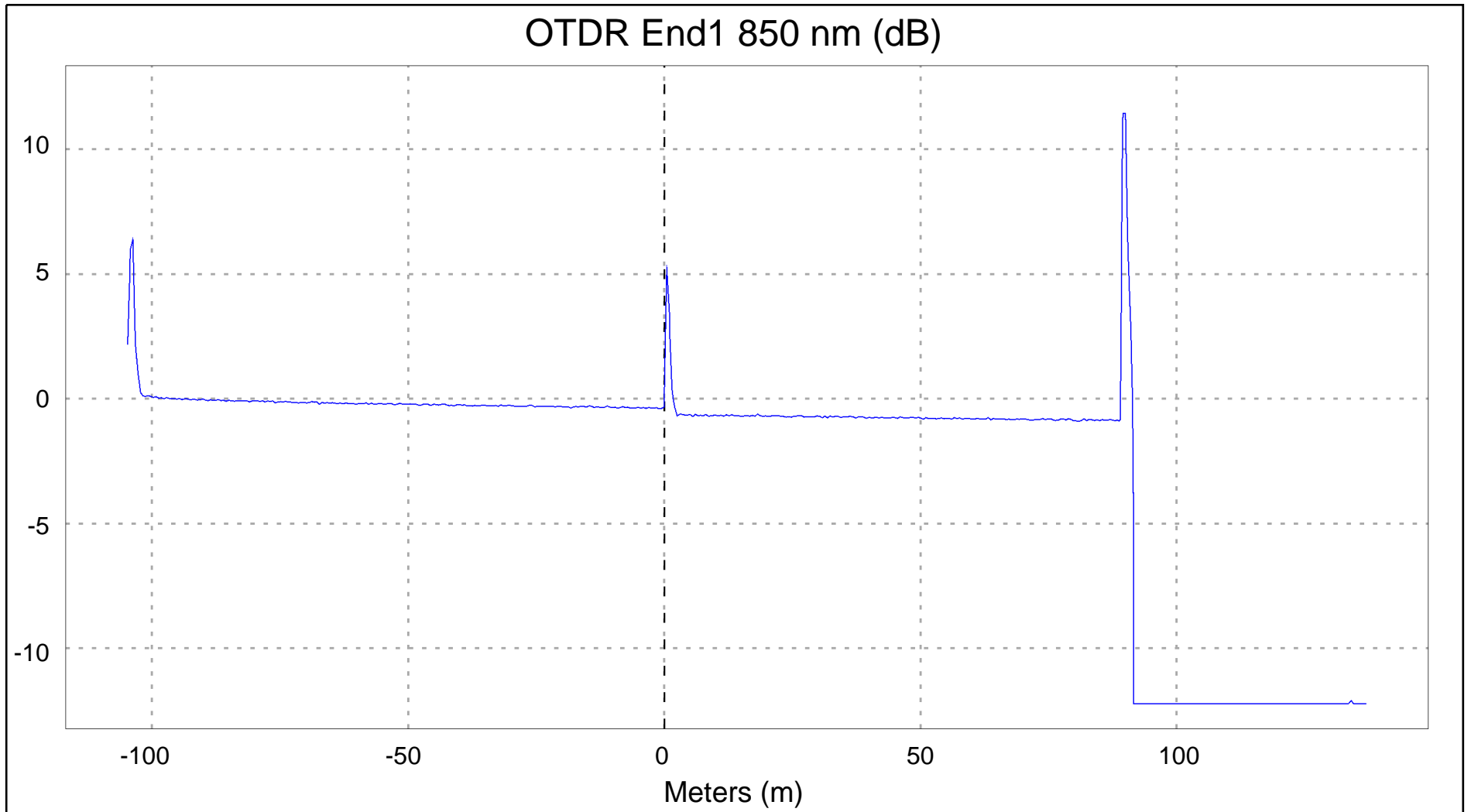

LinkWare™ PC Version 9.3



Cable ID: 002

Date / Time: 05/16/2015 17:10:06
Cable Type: OM2 Multimode 50
n = 1.4820 (850 nm)
n = 1.4770 (1300 nm)

Modal Bandwidth: 500MHz-km (850 nm)
Modal Bandwidth: 500MHz-km (1300 nm)
Backscatter Coefficient: -68.0dB (850 nm)
Backscatter Coefficient: -75.8dB (1300 nm)

End1 Name: Box Store
End2 Name: Crown Villa

Test Summary: PASS

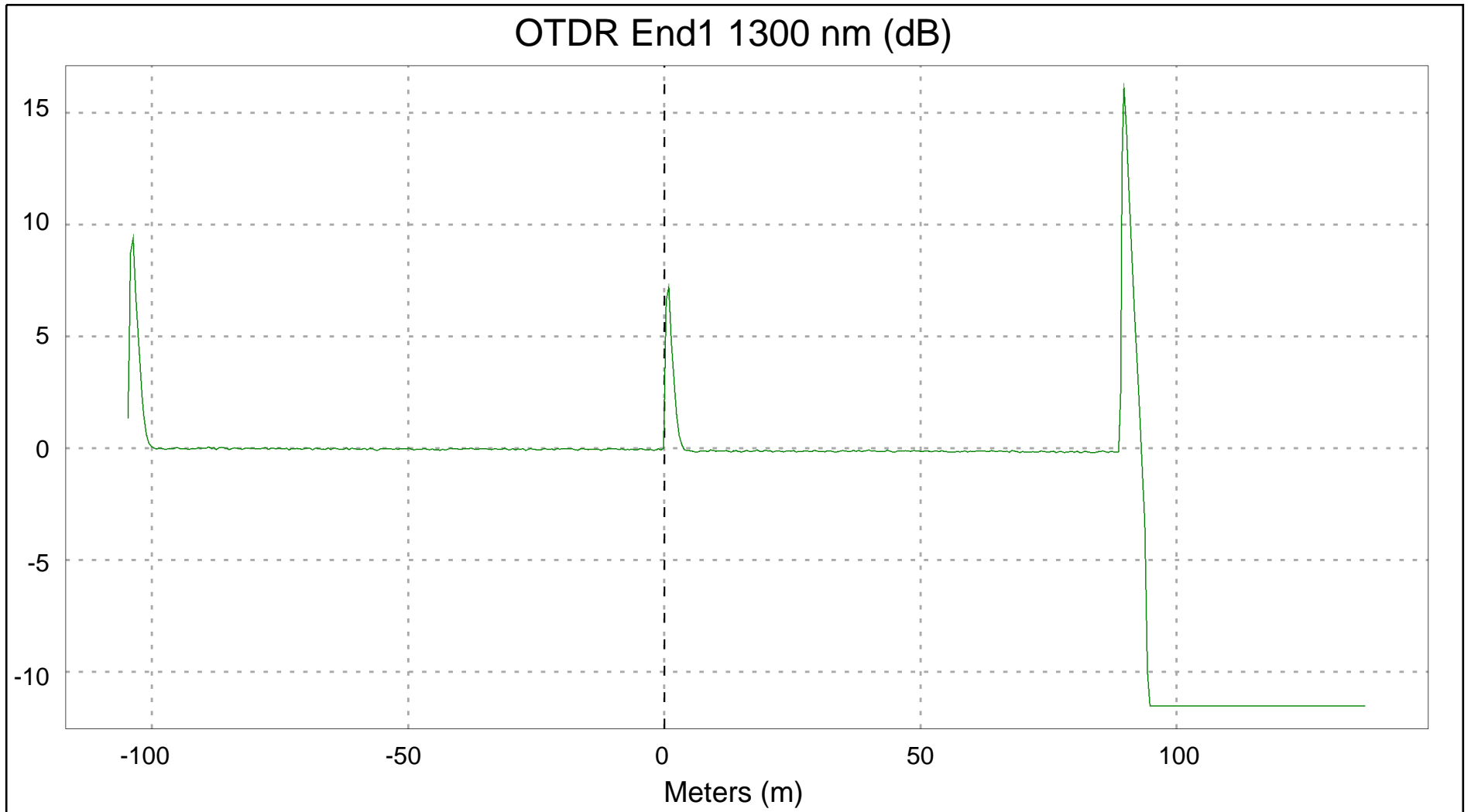

LinkWare™ PC Version 9.3



Cable ID: 002

Date / Time: 05/16/2015 17:10:06
Cable Type: OM2 Multimode 50
n = 1.4820 (850 nm)
n = 1.4770 (1300 nm)

Modal Bandwidth: 500MHz-km (850 nm)
Modal Bandwidth: 500MHz-km (1300 nm)
Backscatter Coefficient: -68.0dB (850 nm)
Backscatter Coefficient: -75.8dB (1300 nm)

End1 Name: Box Store
End2 Name: Crown Villa

Test Summary: PASS

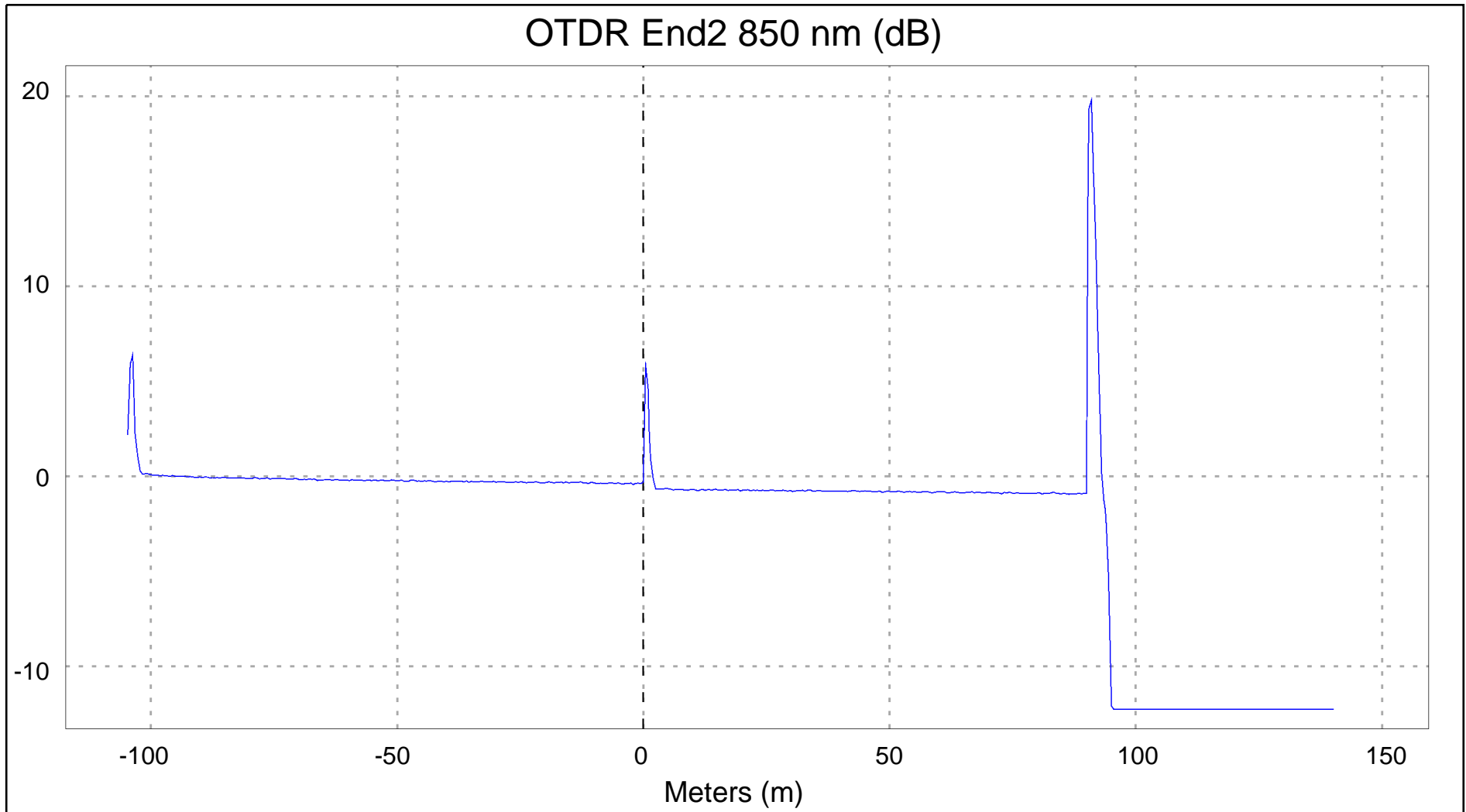

LinkWare™ PC Version 9.3



Cable ID: 002

Date / Time: 05/16/2015 17:10:06
Cable Type: OM2 Multimode 50
n = 1.4820 (850 nm)
n = 1.4770 (1300 nm)

Modal Bandwidth: 500MHz-km (850 nm)
Modal Bandwidth: 500MHz-km (1300 nm)
Backscatter Coefficient: -68.0dB (850 nm)
Backscatter Coefficient: -75.8dB (1300 nm)

End1 Name: Box Store
End2 Name: Crown Villa

Test Summary: PASS

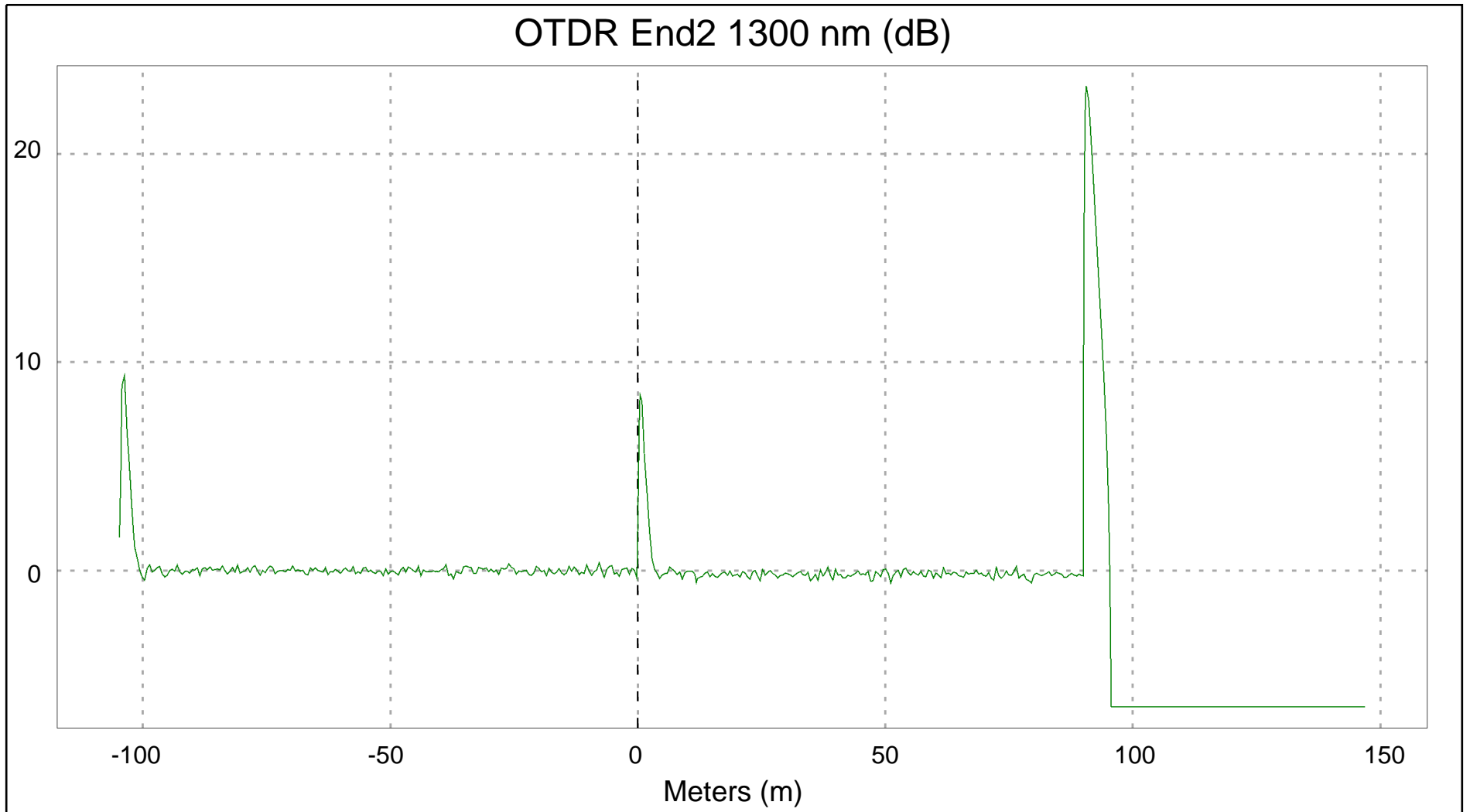

LinkWare™ PC Version 9.3



Cable ID: 003

Date / Time: 05/16/2015 17:10:20
 Cable Type: OM2 Multimode 50
 n = 1.4820 (850 nm)
 n = 1.4770 (1300 nm)

Modal Bandwidth: 500MHz-km (850 nm)
 Modal Bandwidth: 500MHz-km (1300 nm)
 Backscatter Coefficient: -68.0dB (850 nm)
 Backscatter Coefficient: -75.8dB (1300 nm)

Test Summary: PASS

End1 Name: Box Store
 End2 Name: Crown Villa

EventMap [OTDR Bidir. Avg.]

Fiber Length: 89.02 m
 Overall Loss: 0.51 dB

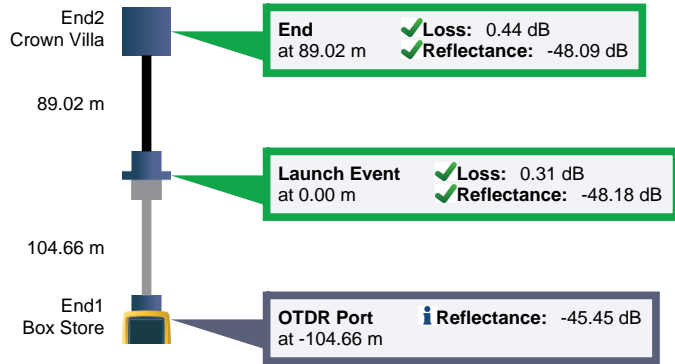

OTDR End1 PASS

Test Limit: General Fiber RL -35dB
 Limits Version: 4.0
 Date / Time: 05/16/2015 11:21:45
 Operator: Steve Taylor
 Tester: OptiFiber Pro (2738898 V4.0 Build 3)
 Module: OFP-QUAD (3029606)
 Calibration Date: 01/21/2015

Launch Only
 Launch Type: Multimode
 Launch Length (m): 104.66

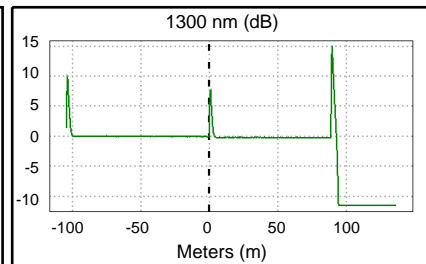
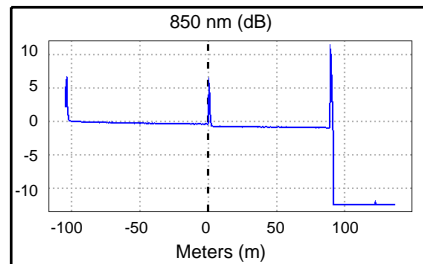

Overall Results	850 nm	1300 nm	Limit
Overall Length (m)	89.02		
Overall Loss (dB)	0.51	0.18	
ORL (dB)	38.78	45.10	

Settings (Auto OTDR)	850 nm	1300 nm
Auto OTDR		
Range (Auto)	242 m	242 m
Resolution (Auto)	0.03 m	0.03 m
Pulse Width (Auto)	3 ns	3 ns
Averaging Time (Auto)	1 s	1 s
Loss Threshold (Auto)	0.10 dB	0.10 dB
End Threshold (Auto)	0.00 dB	0.00 dB

Events	Loss (dB)			Reflectance (dB)			Attn Coeff (dB/km)		
	850 nm	1300 nm	Limit	850 nm	1300 nm	Limit	850 nm	1300 nm	Limit
89.02 m End	N/A	N/A		-36.12	-36.30		2.25	0.34	
0.00 m Launch Event	0.31	0.15	0.75	-48.18	-50.19	-35.00	3.75	0.48	
-104.66 m OTDR Port	N/A	N/A		-47.84	-45.45		N/A	N/A	



Cable ID: 003

Date / Time: 05/16/2015 17:10:20
 Cable Type: OM2 Multimode 50
 n = 1.4820 (850 nm)
 n = 1.4770 (1300 nm)

Modal Bandwidth: 500MHz-km (850 nm)
 Modal Bandwidth: 500MHz-km (1300 nm)
 Backscatter Coefficient: -68.0dB (850 nm)
 Backscatter Coefficient: -75.8dB (1300 nm)

Test Summary: PASS

End1 Name: Box Store
 End2 Name: Crown Villa

OTDR End2 PASS

Test Limit: General Fiber RL -35dB
 Limits Version: 4.0
 Date / Time: 05/16/2015 17:10:20
 Operator: Steve Taylor
 Tester: OptiFiber Pro (2738898 V4.0 Build 3)
 Module: OFP-QUAD (3029606)
 Calibration Date: 01/21/2015

Launch Only
 Launch Type: Multimode
 Launch Length (m): 104.72

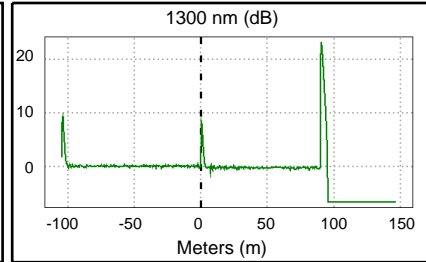
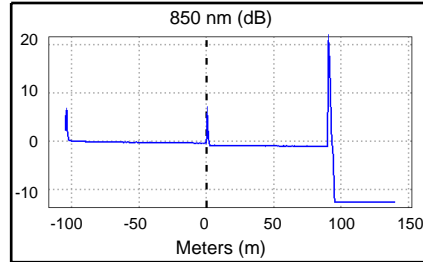

Overall Results	850 nm	1300 nm	Limit
Overall Length (m)	89.88		
Overall Loss (dB)	0.64	0.21	
ORL (dB)	38.95	45.01	

Settings (Auto OTDR)	850 nm	1300 nm
Auto OTDR		
Range (Auto)	245 m	252 m
Resolution (Auto)	0.03 m	0.03 m
Pulse Width (Auto)	3 ns	3 ns
Averaging Time (Auto)	1 s	2 s
Loss Threshold (Auto)	0.10 dB	0.10 dB
End Threshold (Auto)	0.00 dB	0.00 dB

Events	Loss (dB)			Reflectance (dB)			Attn Coeff (dB/km)		
	850 nm	1300 nm	Limit	850 nm	1300 nm	Limit	850 nm	1300 nm	Limit
89.88 m End	N/A	N/A		-16.15	-19.06		2.22	0.30	
0.00 m Launch Event	0.44	0.18	0.75	-48.09	-50.00	-35.00	3.96	0.30	
-104.72 m OTDR Port	N/A	N/A		-47.90	-46.06		N/A	N/A	



Cable ID: 003

Date / Time: 05/16/2015 17:10:20
Cable Type: OM2 Multimode 50
n = 1.4820 (850 nm)
n = 1.4770 (1300 nm)

Modal Bandwidth: 500MHz-km (850 nm)
Modal Bandwidth: 500MHz-km (1300 nm)
Backscatter Coefficient: -68.0dB (850 nm)
Backscatter Coefficient: -75.8dB (1300 nm)

End1 Name: Box Store
End2 Name: Crown Villa

Test Summary: PASS

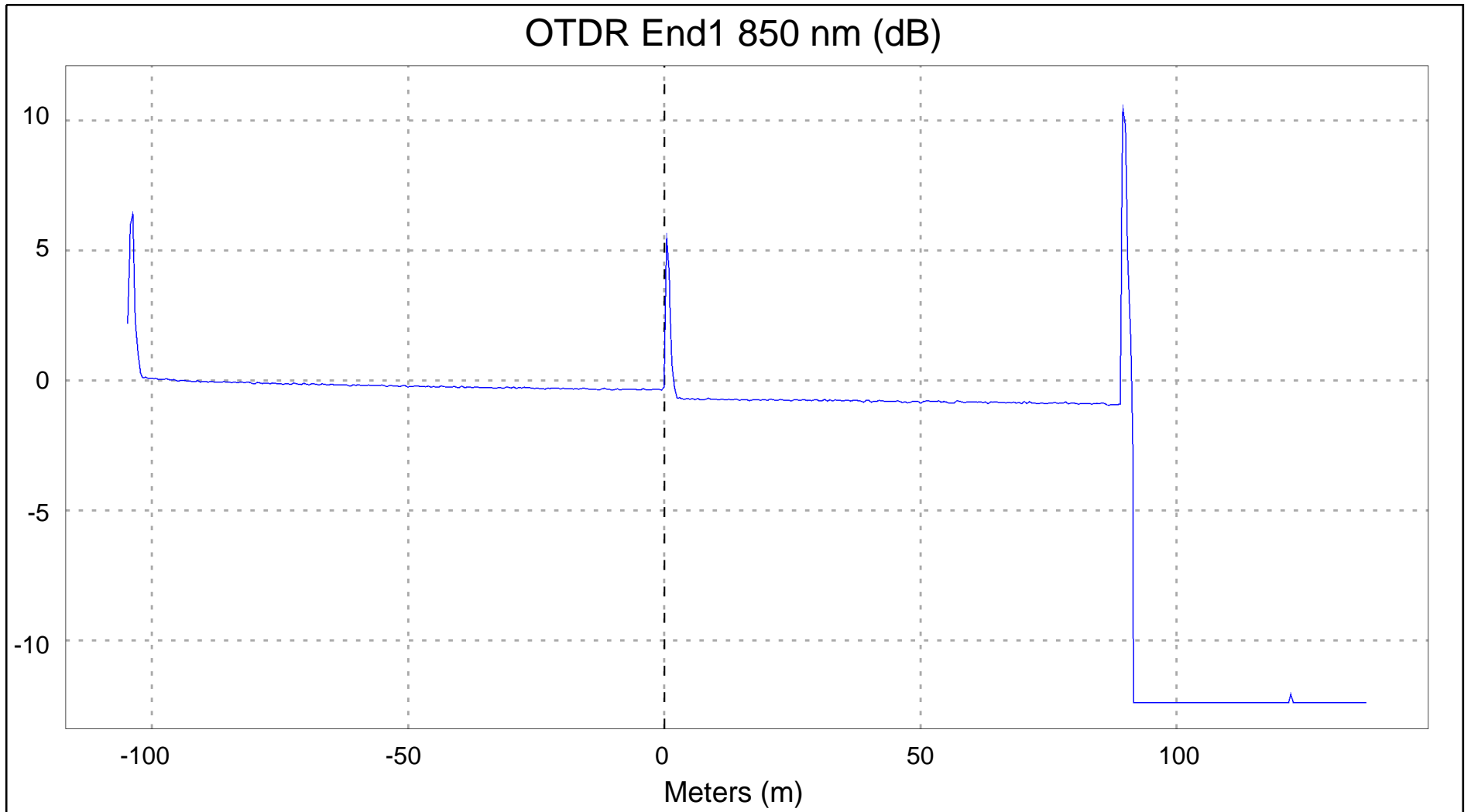

LinkWare™ PC Version 9.3

**Cable ID: 003**

Date / Time: 05/16/2015 17:10:20
Cable Type: OM2 Multimode 50
n = 1.4820 (850 nm)
n = 1.4770 (1300 nm)

Modal Bandwidth: 500MHz-km (850 nm)
Modal Bandwidth: 500MHz-km (1300 nm)
Backscatter Coefficient: -68.0dB (850 nm)
Backscatter Coefficient: -75.8dB (1300 nm)

End1 Name: Box Store
End2 Name: Crown Villa

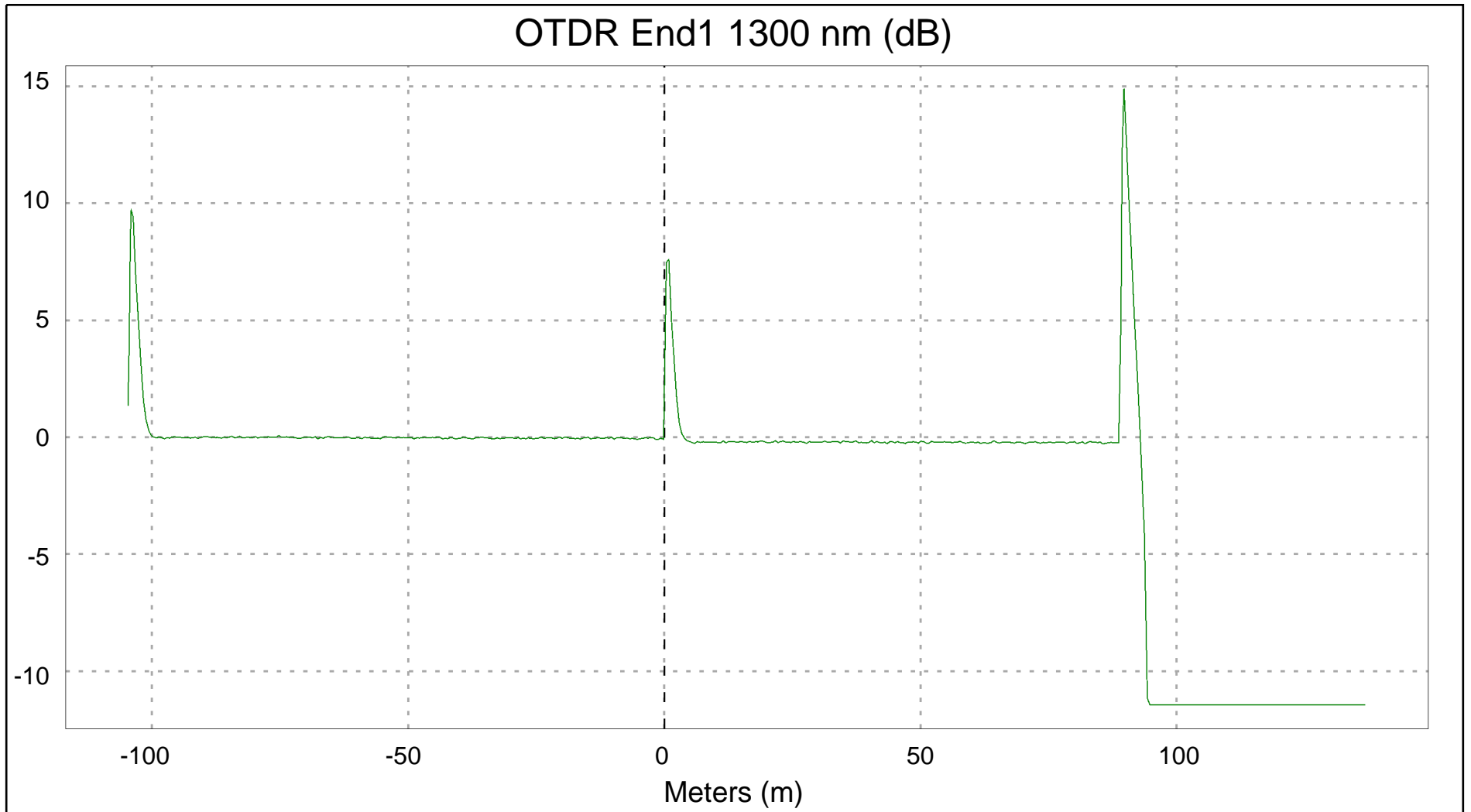
Test Summary: PASS

LinkWare™ PC Version 9.3

**Cable ID: 003**

Date / Time: 05/16/2015 17:10:20
Cable Type: OM2 Multimode 50
n = 1.4820 (850 nm)
n = 1.4770 (1300 nm)

Modal Bandwidth: 500MHz-km (850 nm)
Modal Bandwidth: 500MHz-km (1300 nm)
Backscatter Coefficient: -68.0dB (850 nm)
Backscatter Coefficient: -75.8dB (1300 nm)

End1 Name: Box Store
End2 Name: Crown Villa

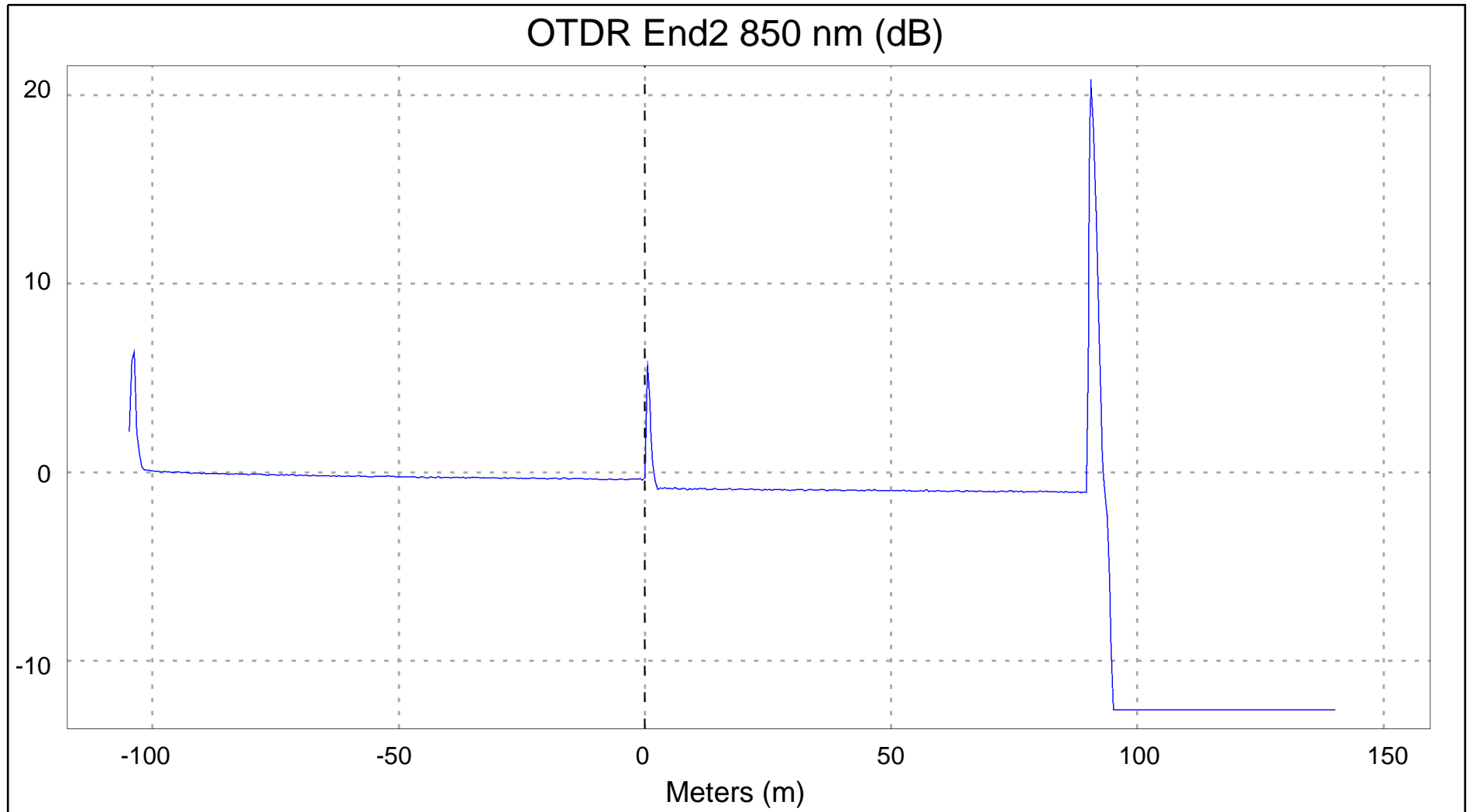
Test Summary: PASS

LinkWare™ PC Version 9.3

**Cable ID: 003**

Date / Time: 05/16/2015 17:10:20
Cable Type: OM2 Multimode 50
n = 1.4820 (850 nm)
n = 1.4770 (1300 nm)

Modal Bandwidth: 500MHz-km (850 nm)
Modal Bandwidth: 500MHz-km (1300 nm)
Backscatter Coefficient: -68.0dB (850 nm)
Backscatter Coefficient: -75.8dB (1300 nm)

End1 Name: Box Store
End2 Name: Crown Villa

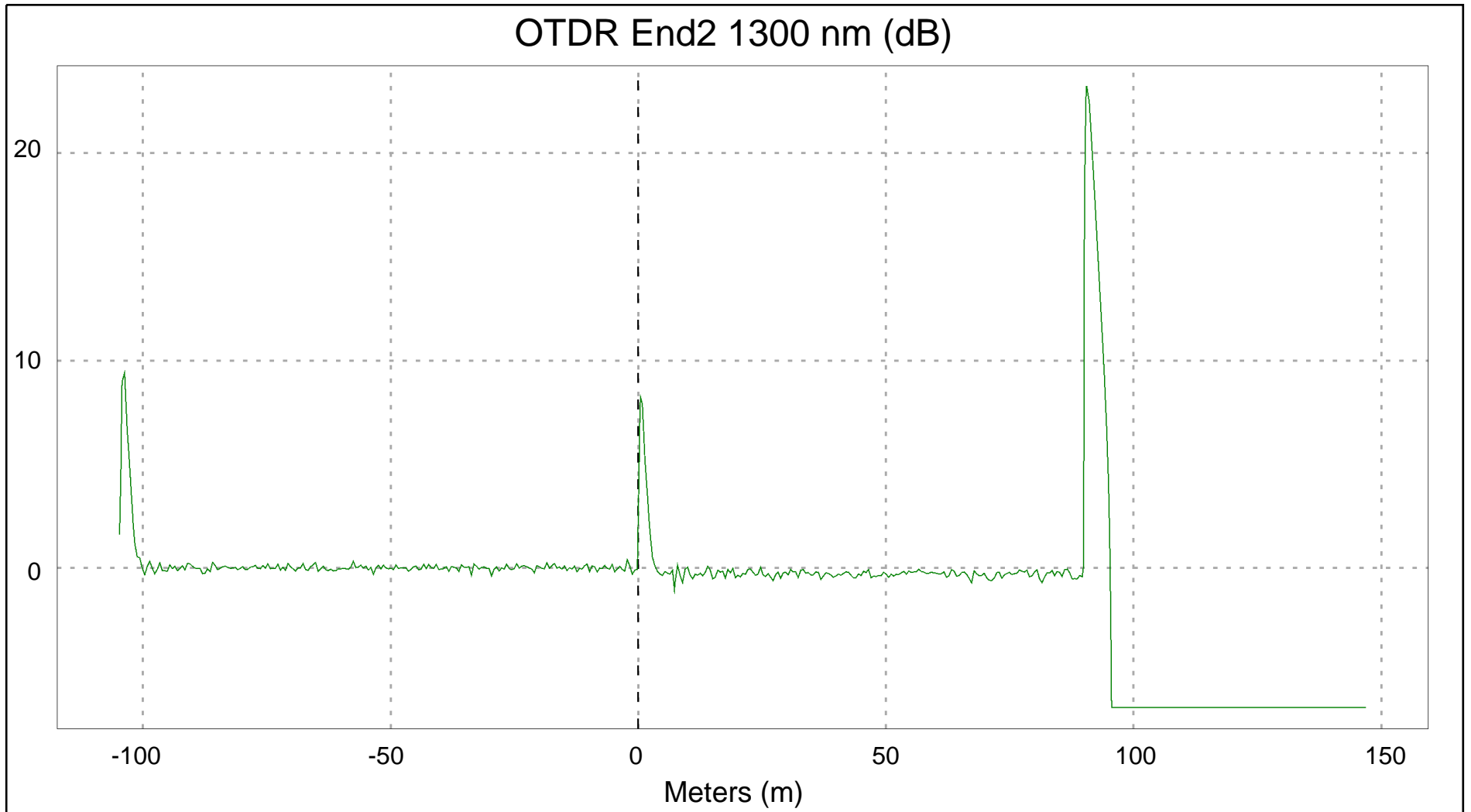
Test Summary: PASS

LinkWare™ PC Version 9.3



Cable ID: 004

Date / Time: 05/16/2015 17:10:32
 Cable Type: OM2 Multimode 50
 n = 1.4820 (850 nm)
 n = 1.4770 (1300 nm)

Modal Bandwidth: 500MHz-km (850 nm)
 Modal Bandwidth: 500MHz-km (1300 nm)
 Backscatter Coefficient: -68.0dB (850 nm)
 Backscatter Coefficient: -75.8dB (1300 nm)

Test Summary: PASS

End1 Name: Box Store
 End2 Name: Crown Villa

EventMap [OTDR Bidir. Avg.]

Fiber Length: 89.09 m
 Overall Loss: 0.68 dB

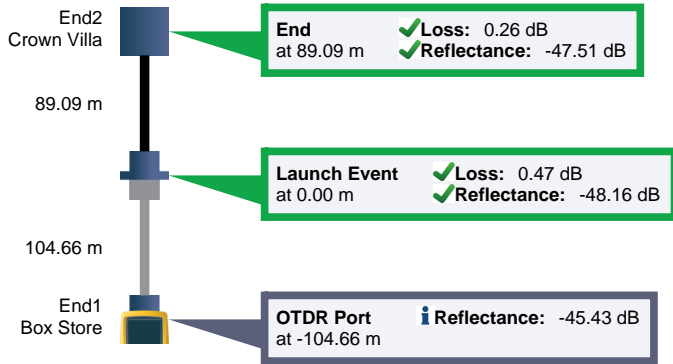

OTDR End1 PASS

Test Limit: General Fiber RL -35dB
 Limits Version: 4.0
 Date / Time: 05/16/2015 11:21:55
 Operator: Steve Taylor
 Tester: OptiFiber Pro (2738898 V4.0 Build 3)
 Module: OFP-QUAD (3029606)
 Calibration Date: 01/21/2015

Launch Only
 Launch Type: Multimode
 Launch Length (m): 104.66

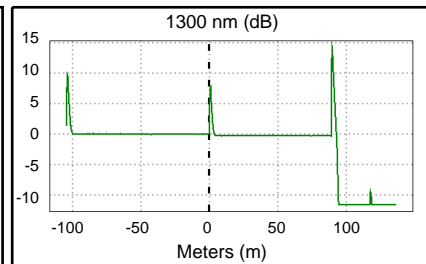
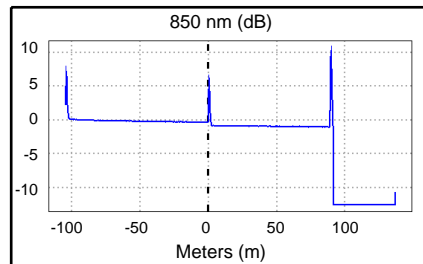

Overall Results	850 nm	1300 nm	Limit
Overall Length (m)	89.09		
Overall Loss (dB)	0.68	0.25	
ORL (dB)	39.06	45.15	

Settings (Auto OTDR)	850 nm	1300 nm
Auto OTDR		
Range (Auto)	242 m	242 m
Resolution (Auto)	0.03 m	0.03 m
Pulse Width (Auto)	3 ns	3 ns
Averaging Time (Auto)	1 s	1 s
Loss Threshold (Auto)	0.10 dB	0.10 dB
End Threshold (Auto)	0.00 dB	0.00 dB

Events	Loss (dB)			Reflectance (dB)			Attn Coeff (dB/km)		
	850 nm	1300 nm	Limit	850 nm	1300 nm	Limit	850 nm	1300 nm	Limit
89.09 m End	N/A	N/A		-36.62	-37.33		2.32	0.46	
0.00 m Launch Event	0.47	0.20	0.75	-48.16	-50.05	-35.00	3.80	0.59	
-104.66 m OTDR Port	N/A	N/A		-47.85	-45.43		N/A	N/A	



Cable ID: 004

Date / Time: 05/16/2015 17:10:32
 Cable Type: OM2 Multimode 50
 n = 1.4820 (850 nm)
 n = 1.4770 (1300 nm)

Modal Bandwidth: 500MHz-km (850 nm)
 Modal Bandwidth: 500MHz-km (1300 nm)
 Backscatter Coefficient: -68.0dB (850 nm)
 Backscatter Coefficient: -75.8dB (1300 nm)

Test Summary: PASS

End1 Name: Box Store
 End2 Name: Crown Villa

OTDR End2 PASS

Test Limit: General Fiber RL -35dB
 Limits Version: 4.0
 Date / Time: 05/16/2015 17:10:32
 Operator: Steve Taylor
 Tester: OptiFiber Pro (2738898 V4.0 Build 3)
 Module: OFP-QUAD (3029606)
 Calibration Date: 01/21/2015

Launch Only
 Launch Type: Multimode
 Launch Length (m): 104.72

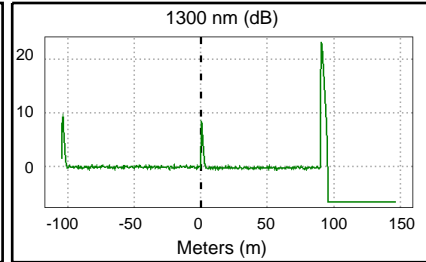
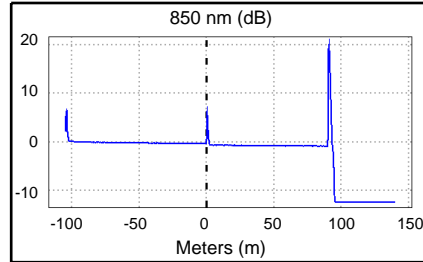

Overall Results	850 nm	1300 nm	Limit
Overall Length (m)	90.01		
Overall Loss (dB)	0.47	0.04	
ORL (dB)	38.57	44.63	

Settings (Auto OTDR)	850 nm	1300 nm
Auto OTDR		
Range (Auto)	245 m	252 m
Resolution (Auto)	0.03 m	0.03 m
Pulse Width (Auto)	3 ns	3 ns
Averaging Time (Auto)	1 s	2 s
Loss Threshold (Auto)	0.10 dB	0.10 dB
End Threshold (Auto)	0.00 dB	0.00 dB

Events	Loss (dB)			Reflectance (dB)			Attn Coeff (dB/km)		
	850 nm	1300 nm	Limit	850 nm	1300 nm	Limit	850 nm	1300 nm	Limit
90.01 m End	N/A	N/A		-16.32	-19.54		2.34	1.00	
0.00 m Launch Event	0.26	-0.05	0.75	-47.51	-49.41	-35.00	3.92	1.00	
-104.72 m OTDR Port	N/A	N/A		-47.90	-46.09		N/A	N/A	



Cable ID: 004

Date / Time: 05/16/2015 17:10:32
Cable Type: OM2 Multimode 50
n = 1.4820 (850 nm)
n = 1.4770 (1300 nm)

Modal Bandwidth: 500MHz-km (850 nm)
Modal Bandwidth: 500MHz-km (1300 nm)
Backscatter Coefficient: -68.0dB (850 nm)
Backscatter Coefficient: -75.8dB (1300 nm)

End1 Name: Box Store
End2 Name: Crown Villa

Test Summary: PASS

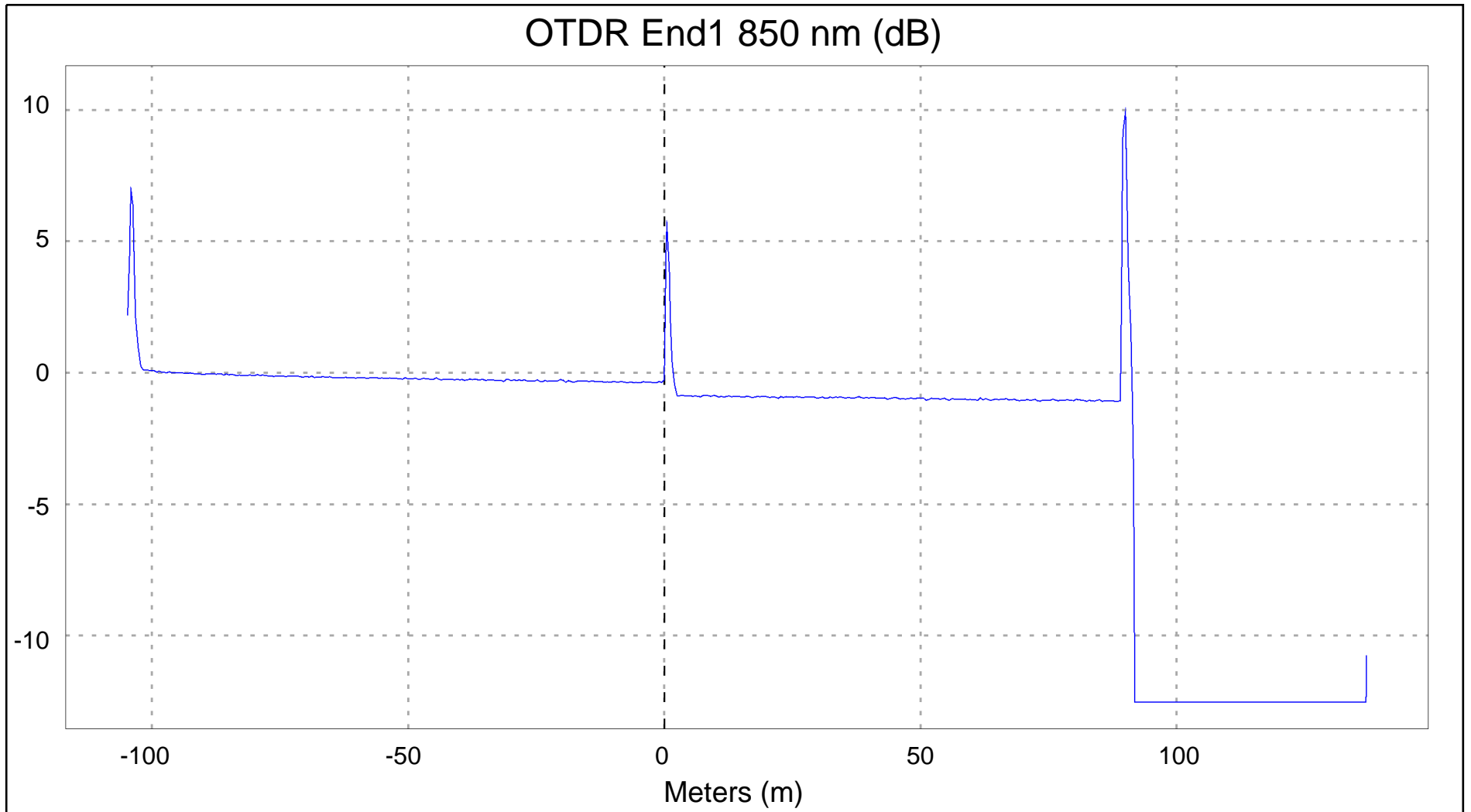

LinkWare™ PC Version 9.3

**Cable ID: 004**

Date / Time: 05/16/2015 17:10:32
Cable Type: OM2 Multimode 50
n = 1.4820 (850 nm)
n = 1.4770 (1300 nm)

Modal Bandwidth: 500MHz-km (850 nm)
Modal Bandwidth: 500MHz-km (1300 nm)
Backscatter Coefficient: -68.0dB (850 nm)
Backscatter Coefficient: -75.8dB (1300 nm)

End1 Name: Box Store
End2 Name: Crown Villa

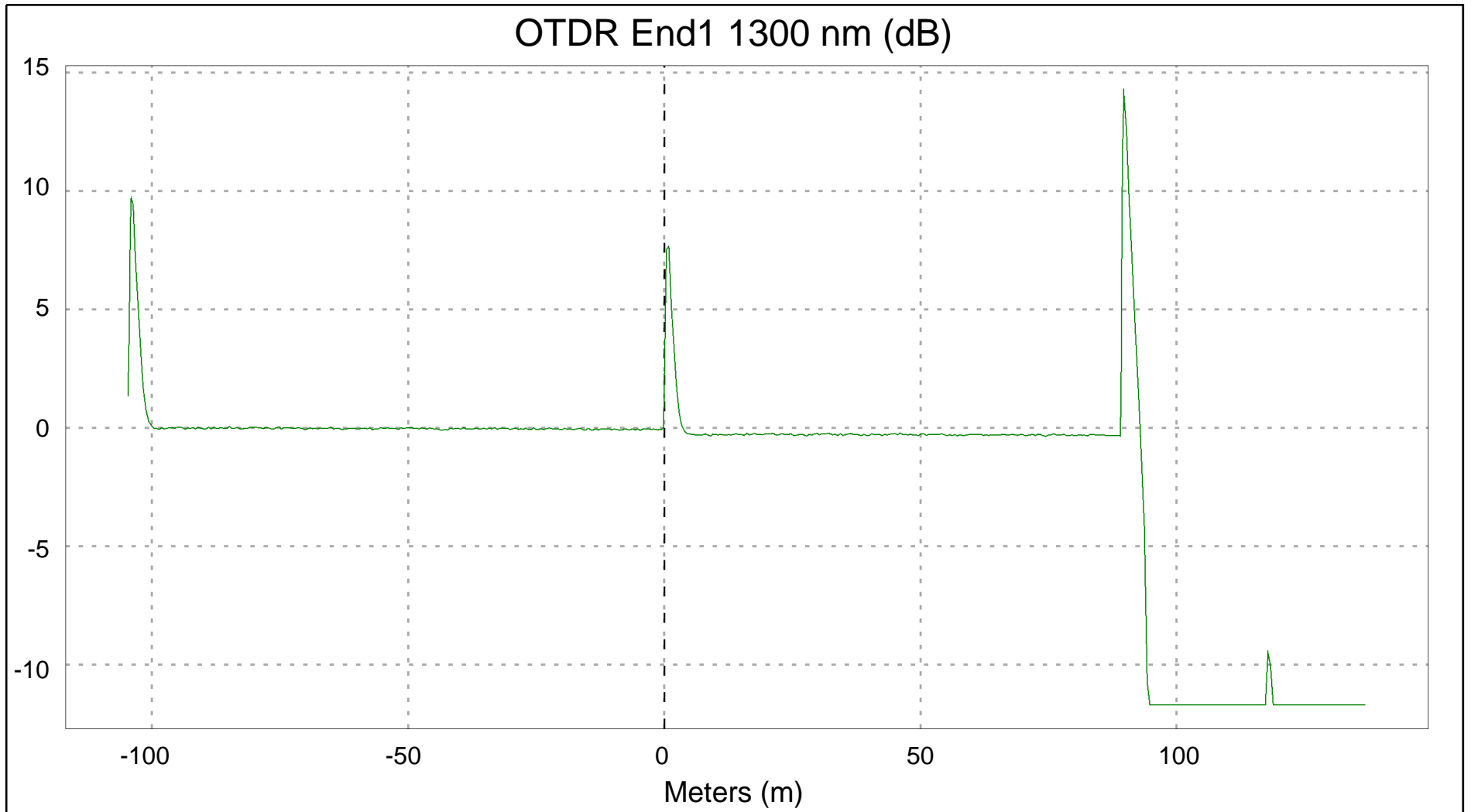
Test Summary: PASS

LinkWare™ PC Version 9.3

**Cable ID: 004**

Date / Time: 05/16/2015 17:10:32
Cable Type: OM2 Multimode 50
n = 1.4820 (850 nm)
n = 1.4770 (1300 nm)

Modal Bandwidth: 500MHz-km (850 nm)
Modal Bandwidth: 500MHz-km (1300 nm)
Backscatter Coefficient: -68.0dB (850 nm)
Backscatter Coefficient: -75.8dB (1300 nm)

End1 Name: Box Store
End2 Name: Crown Villa

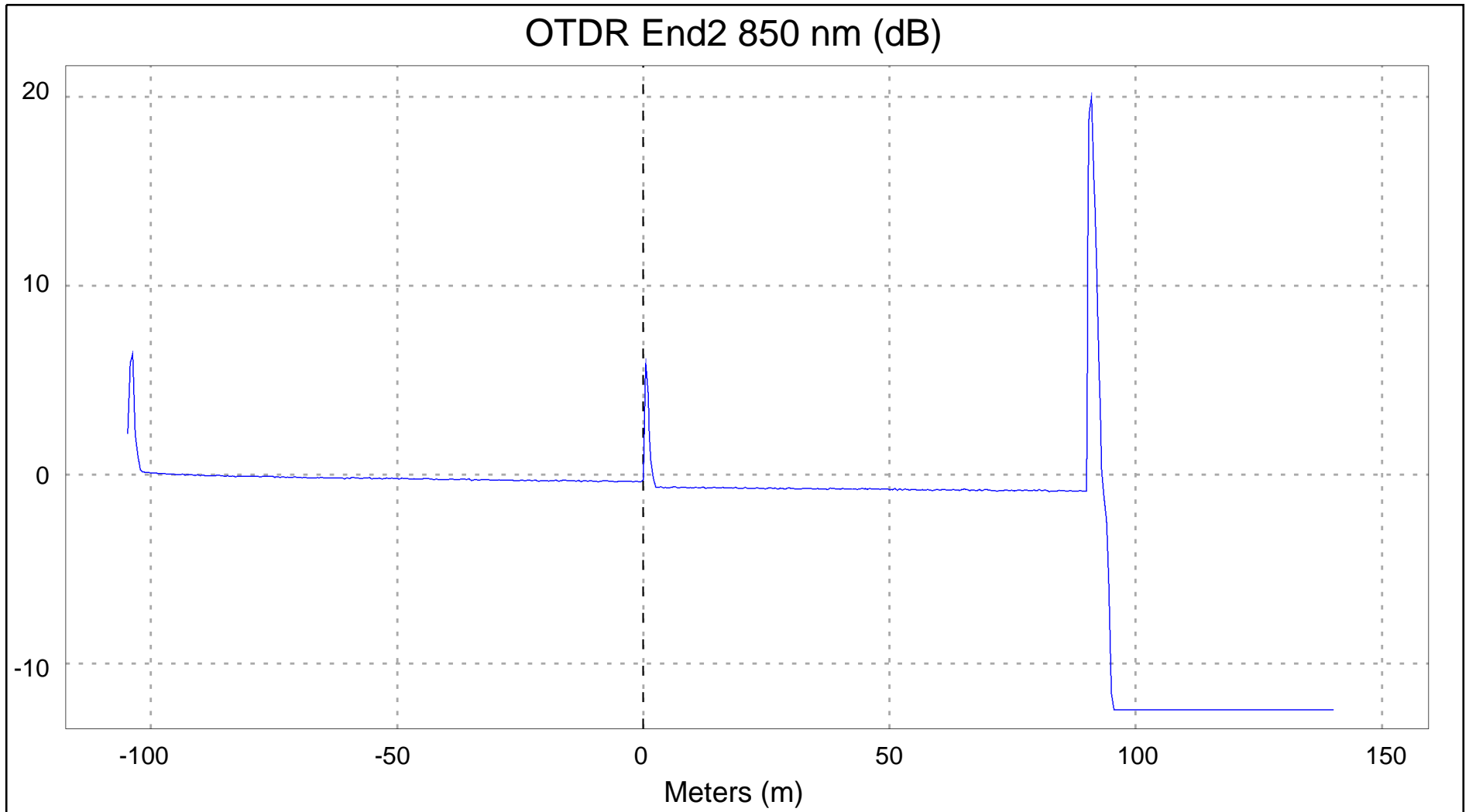
Test Summary: PASS

LinkWare™ PC Version 9.3



Cable ID: 004

Date / Time: 05/16/2015 17:10:32
Cable Type: OM2 Multimode 50
n = 1.4820 (850 nm)
n = 1.4770 (1300 nm)

Modal Bandwidth: 500MHz-km (850 nm)
Modal Bandwidth: 500MHz-km (1300 nm)
Backscatter Coefficient: -68.0dB (850 nm)
Backscatter Coefficient: -75.8dB (1300 nm)

End1 Name: Box Store
End2 Name: Crown Villa

Test Summary: PASS

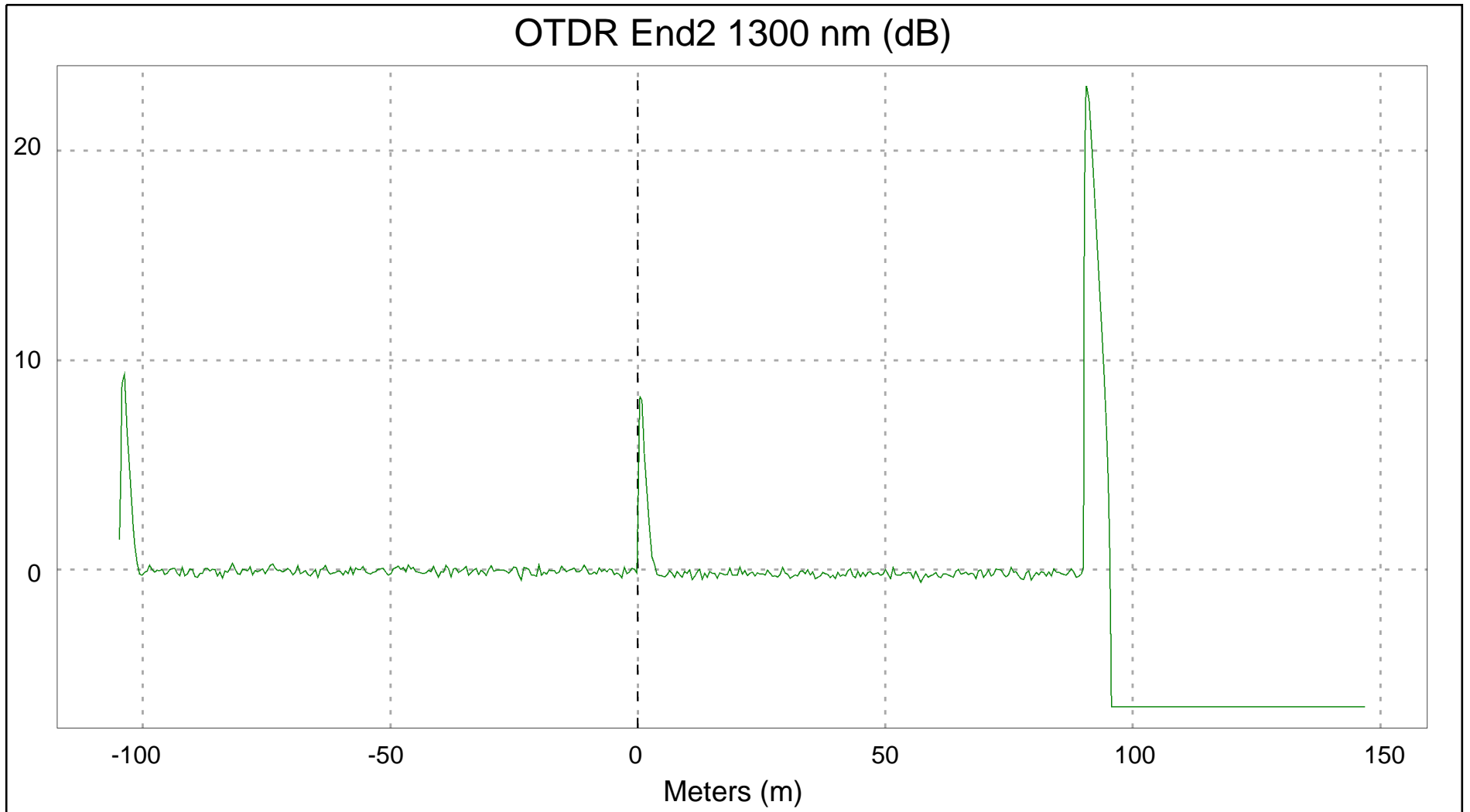

LinkWare™ PC Version 9.3



Cable ID: 005

Date / Time: 05/16/2015 17:10:44
 Cable Type: OM2 Multimode 50
 n = 1.4820 (850 nm)
 n = 1.4770 (1300 nm)

Modal Bandwidth: 500MHz-km (850 nm)
 Modal Bandwidth: 500MHz-km (1300 nm)
 Backscatter Coefficient: -68.0dB (850 nm)
 Backscatter Coefficient: -75.8dB (1300 nm)

Test Summary: PASS

End1 Name: Box Store
 End2 Name: Crown Villa

EventMap [OTDR Bidir. Avg.]

Fiber Length: 89.12 m
 Overall Loss: 0.44 dB

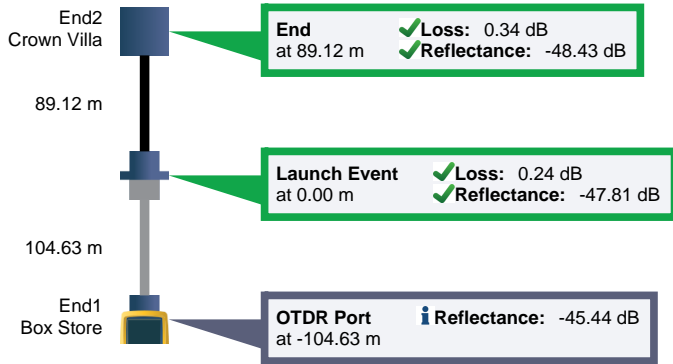

OTDR End1 PASS

Test Limit: General Fiber RL -35dB
 Limits Version: 4.0
 Date / Time: 05/16/2015 11:22:02
 Operator: Steve Taylor
 Tester: OptiFiber Pro (2738898 V4.0 Build 3)
 Module: OFP-QUAD (3029606)
 Calibration Date: 01/21/2015

Launch Only
 Launch Type: Multimode
 Launch Length (m): 104.63

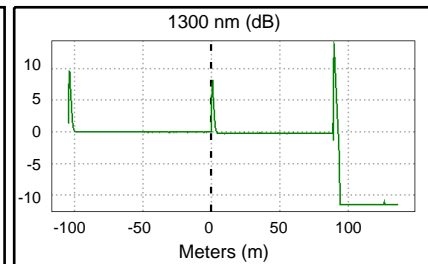
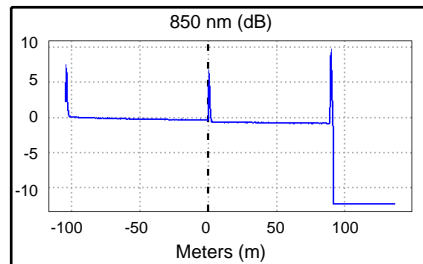

Overall Results	850 nm	1300 nm	Limit
Overall Length (m)	89.12		
Overall Loss (dB)	0.44	0.21	
ORL (dB)	38.60	45.04	

Settings (Auto OTDR)	850 nm	1300 nm
Auto OTDR		
Range (Auto)	242 m	242 m
Resolution (Auto)	0.03 m	0.03 m
Pulse Width (Auto)	3 ns	3 ns
Averaging Time (Auto)	1 s	1 s
Loss Threshold (Auto)	0.10 dB	0.10 dB
End Threshold (Auto)	0.00 dB	0.00 dB

Events	Loss (dB)			Reflectance (dB)			Attn Coeff (dB/km)		
	850 nm	1300 nm	Limit	850 nm	1300 nm	Limit	850 nm	1300 nm	Limit
89.12 m End	N/A	N/A		-38.67	-39.29		2.21	0.30	
0.00 m Launch Event	0.24	0.18	0.75	-47.81	-49.84	-35.00	3.79	0.38	
-104.63 m OTDR Port	N/A	N/A		-47.81	-45.44		N/A	N/A	



Cable ID: 005

Date / Time: 05/16/2015 17:10:44
 Cable Type: OM2 Multimode 50
 n = 1.4820 (850 nm)
 n = 1.4770 (1300 nm)

Modal Bandwidth: 500MHz-km (850 nm)
 Modal Bandwidth: 500MHz-km (1300 nm)
 Backscatter Coefficient: -68.0dB (850 nm)
 Backscatter Coefficient: -75.8dB (1300 nm)

Test Summary: PASS

End1 Name: Box Store
 End2 Name: Crown Villa

OTDR End2 PASS

Test Limit: General Fiber RL -35dB
 Limits Version: 4.0
 Date / Time: 05/16/2015 17:10:44
 Operator: Steve Taylor
 Tester: OptiFiber Pro (2738898 V4.0 Build 3)
 Module: OFP-QUAD (3029606)
 Calibration Date: 01/21/2015

Launch Only
 Launch Type: Multimode
 Launch Length (m): 104.72

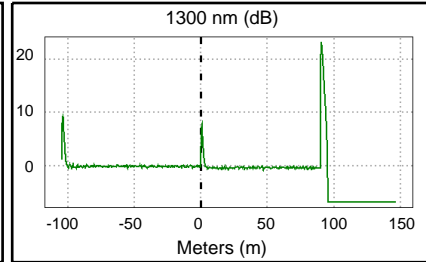
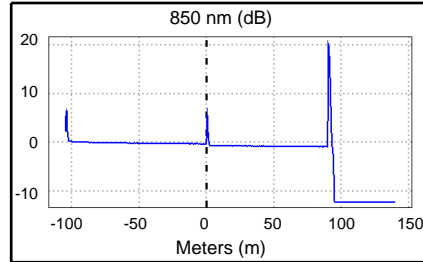

Overall Results	850 nm	1300 nm	Limit
Overall Length (m)	89.88		
Overall Loss (dB)	0.54	0.30	
ORL (dB)	38.82	45.24	

Settings (Auto OTDR)	850 nm	1300 nm
Auto OTDR		
Range (Auto)	245 m	252 m
Resolution (Auto)	0.03 m	0.03 m
Pulse Width (Auto)	3 ns	3 ns
Averaging Time (Auto)	1 s	2 s
Loss Threshold (Auto)	0.10 dB	0.10 dB
End Threshold (Auto)	0.00 dB	0.00 dB

Events	Loss (dB)			Reflectance (dB)			Attn Coeff (dB/km)		
	850 nm	1300 nm	Limit	850 nm	1300 nm	Limit	850 nm	1300 nm	Limit
89.88 m End	N/A	N/A		-16.24	-19.01		2.32	0.56	
0.00 m Launch Event	0.34	0.25	0.75	-48.43	-50.56	-35.00	3.83	0.56	
-104.72 m OTDR Port	N/A	N/A		-47.90	-46.15		N/A	N/A	

**Cable ID: 005**

Date / Time: 05/16/2015 17:10:44
Cable Type: OM2 Multimode 50
n = 1.4820 (850 nm)
n = 1.4770 (1300 nm)

Modal Bandwidth: 500MHz-km (850 nm)
Modal Bandwidth: 500MHz-km (1300 nm)
Backscatter Coefficient: -68.0dB (850 nm)
Backscatter Coefficient: -75.8dB (1300 nm)

End1 Name: Box Store
End2 Name: Crown Villa

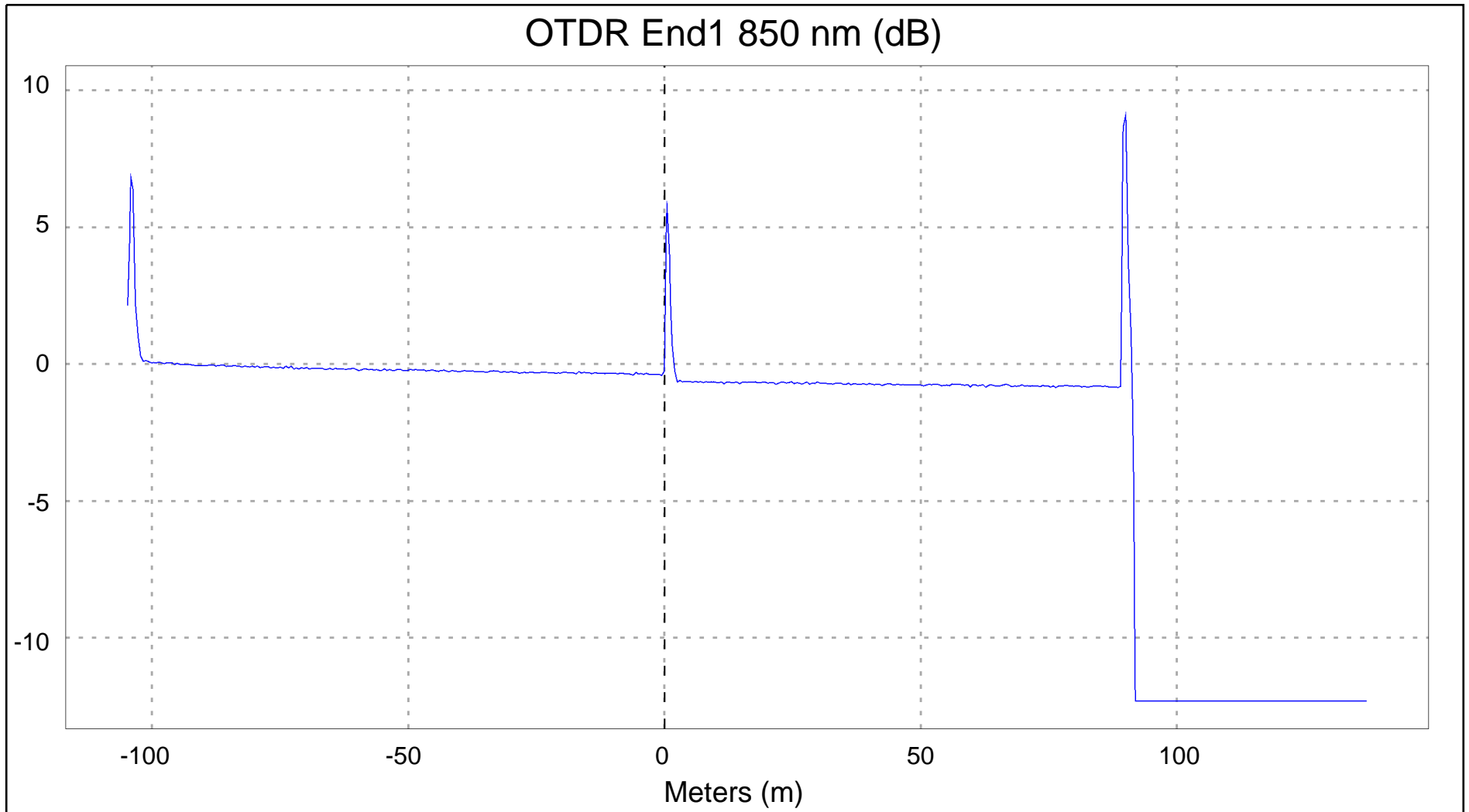
Test Summary: PASS

LinkWare™ PC Version 9.3

**Cable ID: 005**

Date / Time: 05/16/2015 17:10:44
Cable Type: OM2 Multimode 50
n = 1.4820 (850 nm)
n = 1.4770 (1300 nm)

Modal Bandwidth: 500MHz-km (850 nm)
Modal Bandwidth: 500MHz-km (1300 nm)
Backscatter Coefficient: -68.0dB (850 nm)
Backscatter Coefficient: -75.8dB (1300 nm)

End1 Name: Box Store
End2 Name: Crown Villa

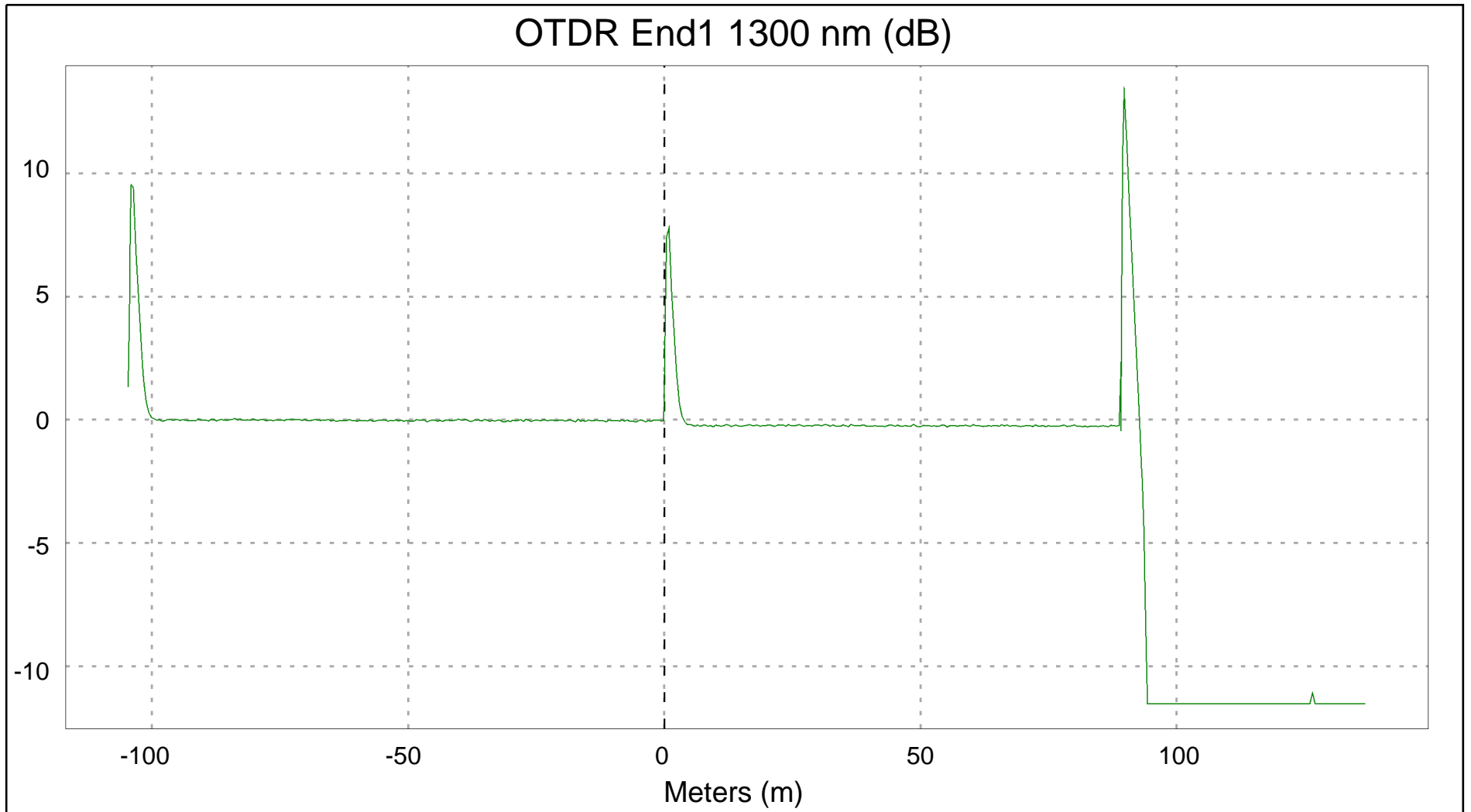
Test Summary: PASS

LinkWare™ PC Version 9.3



Cable ID: 005

Date / Time: 05/16/2015 17:10:44
Cable Type: OM2 Multimode 50
n = 1.4820 (850 nm)
n = 1.4770 (1300 nm)

Modal Bandwidth: 500MHz-km (850 nm)
Modal Bandwidth: 500MHz-km (1300 nm)
Backscatter Coefficient: -68.0dB (850 nm)
Backscatter Coefficient: -75.8dB (1300 nm)

End1 Name: Box Store
End2 Name: Crown Villa

Test Summary: PASS

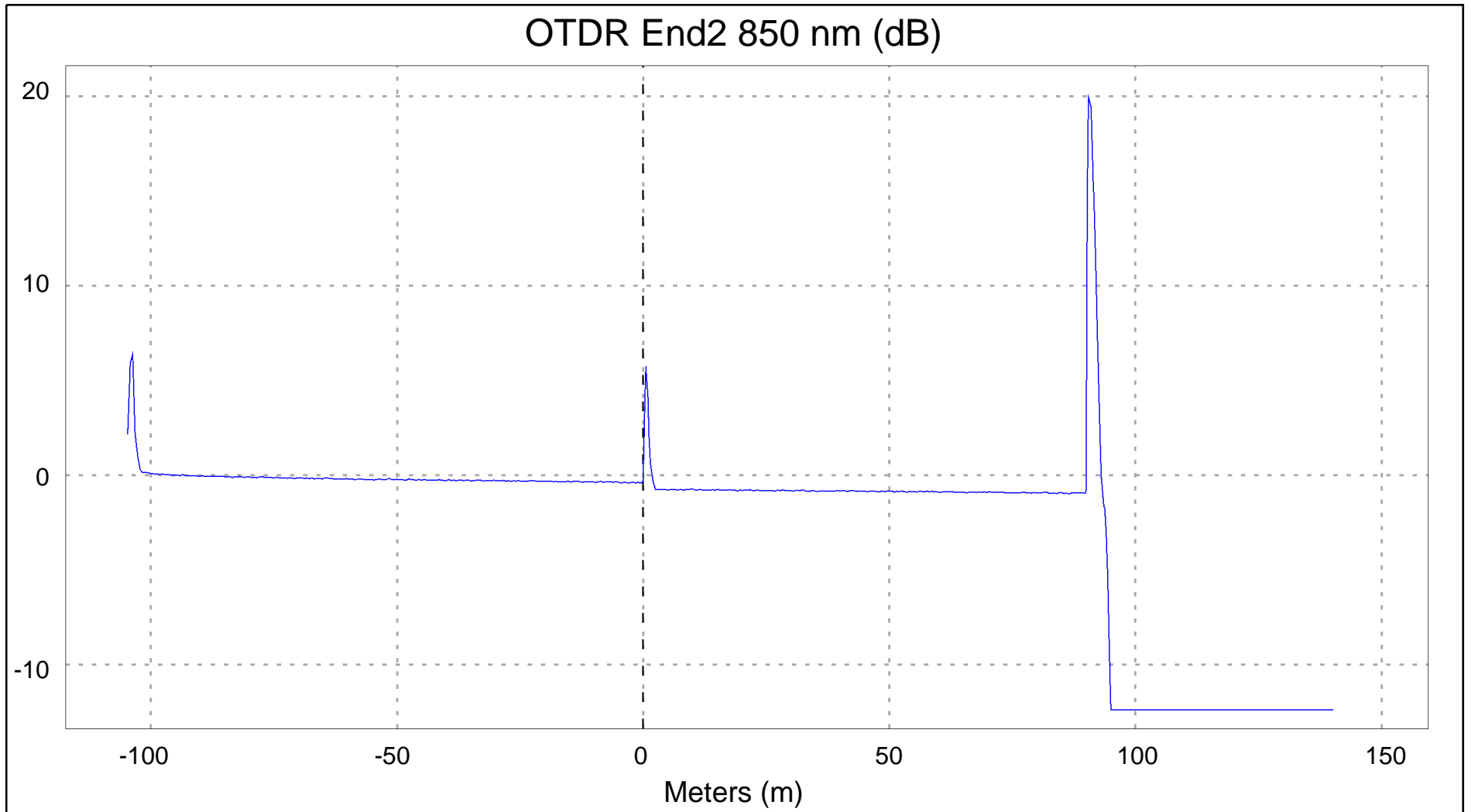

LinkWare™ PC Version 9.3

**Cable ID: 005**

Date / Time: 05/16/2015 17:10:44
Cable Type: OM2 Multimode 50
n = 1.4820 (850 nm)
n = 1.4770 (1300 nm)

Modal Bandwidth: 500MHz-km (850 nm)
Modal Bandwidth: 500MHz-km (1300 nm)
Backscatter Coefficient: -68.0dB (850 nm)
Backscatter Coefficient: -75.8dB (1300 nm)

End1 Name: Box Store
End2 Name: Crown Villa

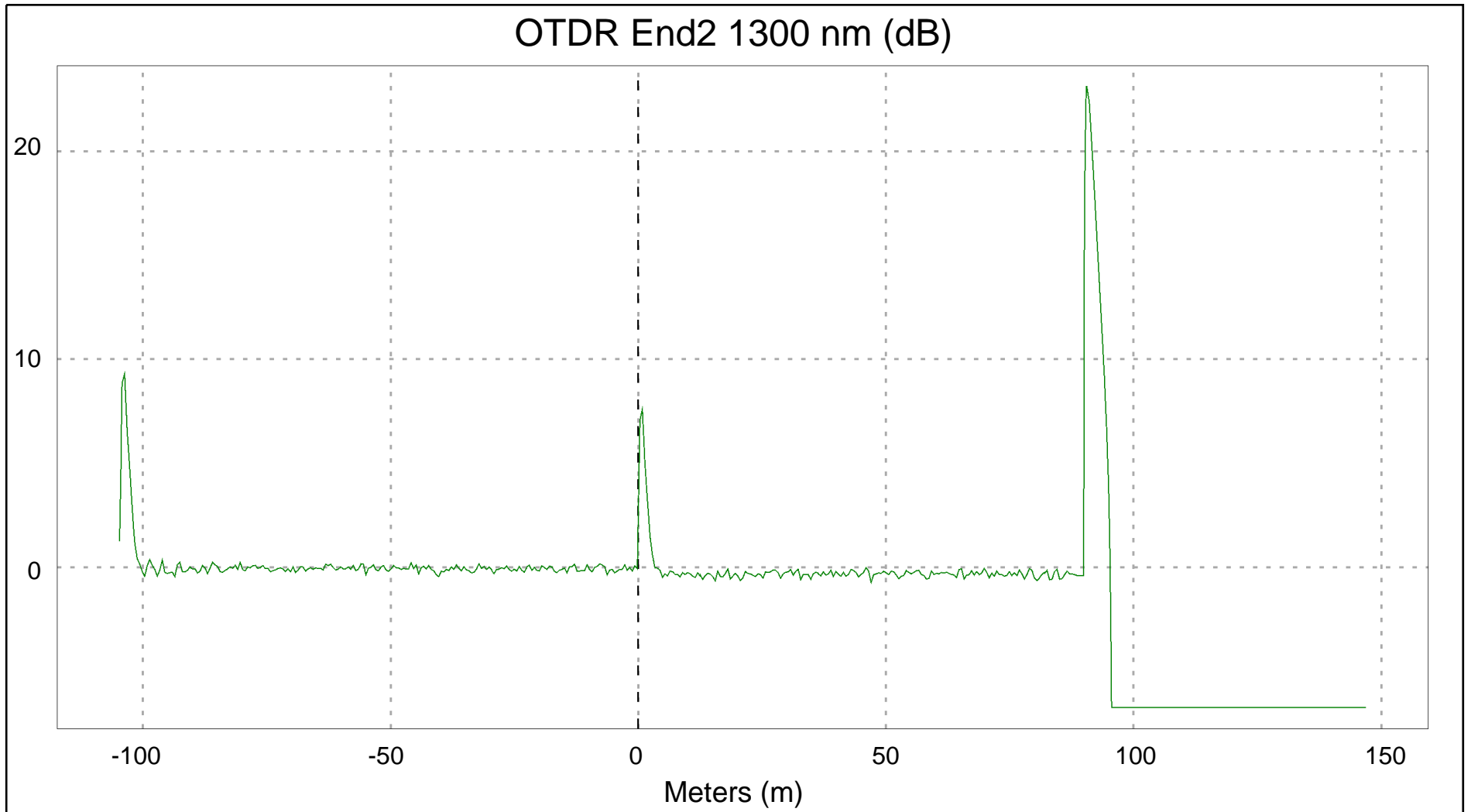
Test Summary: PASS

LinkWare™ PC Version 9.3



Cable ID: 006

Date / Time: 05/16/2015 17:10:58
 Cable Type: OM2 Multimode 50
 n = 1.4820 (850 nm)
 n = 1.4770 (1300 nm)

Modal Bandwidth: 500MHz-km (850 nm)
 Modal Bandwidth: 500MHz-km (1300 nm)
 Backscatter Coefficient: -68.0dB (850 nm)
 Backscatter Coefficient: -75.8dB (1300 nm)

Test Summary: PASS

End1 Name: Box Store
 End2 Name: Crown Villa

EventMap [OTDR Bidir. Avg.]

Fiber Length: 88.99 m
 Overall Loss: 0.61 dB

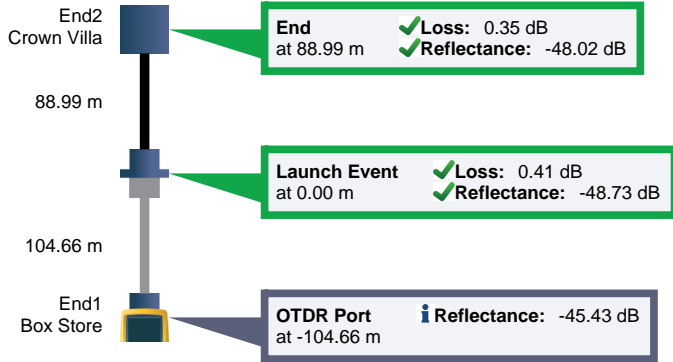

OTDR End1 PASS

Test Limit: General Fiber RL -35dB
 Limits Version: 4.0
 Date / Time: 05/16/2015 11:22:10
 Operator: Steve Taylor
 Tester: OptiFiber Pro (2738898 V4.0 Build 3)
 Module: OFP-QUAD (3029606)
 Calibration Date: 01/21/2015

Launch Only
 Launch Type: Multimode
 Launch Length (m): 104.66

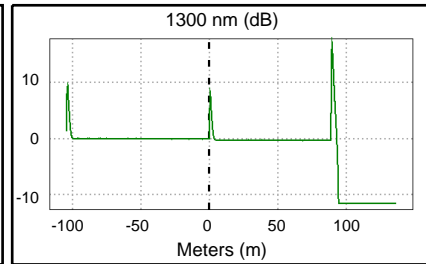
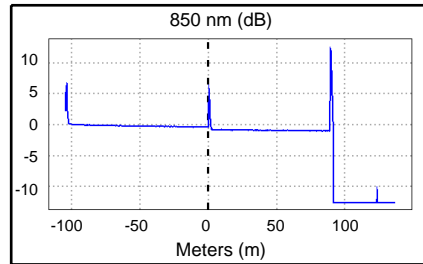

Overall Results	850 nm	1300 nm	Limit
Overall Length (m)	88.99		
Overall Loss (dB)	0.61	0.26	
ORL (dB)	39.02	45.33	

Settings (Auto OTDR)	850 nm	1300 nm
Auto OTDR		
Range (Auto)	242 m	242 m
Resolution (Auto)	0.03 m	0.03 m
Pulse Width (Auto)	3 ns	3 ns
Averaging Time (Auto)	1 s	1 s
Loss Threshold (Auto)	0.10 dB	0.10 dB
End Threshold (Auto)	0.00 dB	0.00 dB

Events	Loss (dB)			Reflectance (dB)			Attn Coeff (dB/km)		
	850 nm	1300 nm	Limit	850 nm	1300 nm	Limit	850 nm	1300 nm	Limit
88.99 m End	N/A	N/A		-32.40	-32.30		2.22	0.33	
0.00 m Launch Event	0.41	0.23	0.75	-48.73	-50.53	-35.00	3.73	0.51	
-104.66 m OTDR Port	N/A	N/A		-47.83	-45.43		N/A	N/A	



Cable ID: 006

Date / Time: 05/16/2015 17:10:58
 Cable Type: OM2 Multimode 50
 n = 1.4820 (850 nm)
 n = 1.4770 (1300 nm)

Modal Bandwidth: 500MHz-km (850 nm)
 Modal Bandwidth: 500MHz-km (1300 nm)
 Backscatter Coefficient: -68.0dB (850 nm)
 Backscatter Coefficient: -75.8dB (1300 nm)

Test Summary: PASS

End1 Name: Box Store
 End2 Name: Crown Villa

OTDR End2 PASS

Test Limit: General Fiber RL -35dB
 Limits Version: 4.0
 Date / Time: 05/16/2015 17:10:58
 Operator: Steve Taylor
 Tester: OptiFiber Pro (2738898 V4.0 Build 3)
 Module: OFP-QUAD (3029606)
 Calibration Date: 01/21/2015

Launch Only
 Launch Type: Multimode
 Launch Length (m): 104.72

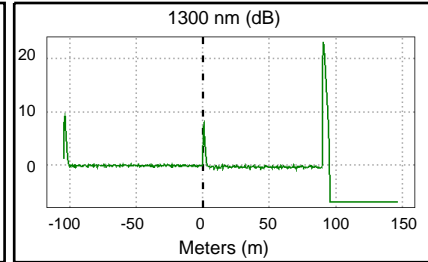
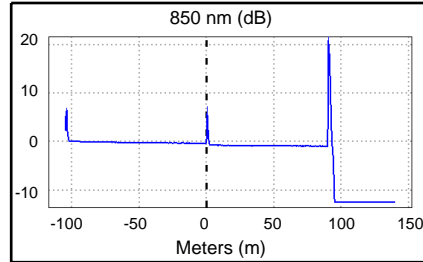

Overall Results	850 nm	1300 nm	Limit
Overall Length (m)	89.91		
Overall Loss (dB)	0.55	0.32	
ORL (dB)	38.79	45.27	

Settings (Auto OTDR)	850 nm	1300 nm
Auto OTDR		
Range (Auto)	245 m	252 m
Resolution (Auto)	0.03 m	0.03 m
Pulse Width (Auto)	3 ns	3 ns
Averaging Time (Auto)	1 s	3 s
Loss Threshold (Auto)	0.10 dB	0.10 dB
End Threshold (Auto)	0.00 dB	0.00 dB

Events	Loss (dB)			Reflectance (dB)			Attn Coeff (dB/km)		
	850 nm	1300 nm	Limit	850 nm	1300 nm	Limit	850 nm	1300 nm	Limit
89.91 m End	N/A	N/A		-16.33	-19.10		2.24	0.52	
0.00 m Launch Event	0.35	0.27	0.75	-48.02	-50.61	-35.00	3.92	0.30	
-104.72 m OTDR Port	N/A	N/A		-47.90	-46.10		N/A	N/A	



Cable ID: 006

Date / Time: 05/16/2015 17:10:58
Cable Type: OM2 Multimode 50
n = 1.4820 (850 nm)
n = 1.4770 (1300 nm)

Modal Bandwidth: 500MHz-km (850 nm)
Modal Bandwidth: 500MHz-km (1300 nm)
Backscatter Coefficient: -68.0dB (850 nm)
Backscatter Coefficient: -75.8dB (1300 nm)

End1 Name: Box Store
End2 Name: Crown Villa

Test Summary: PASS

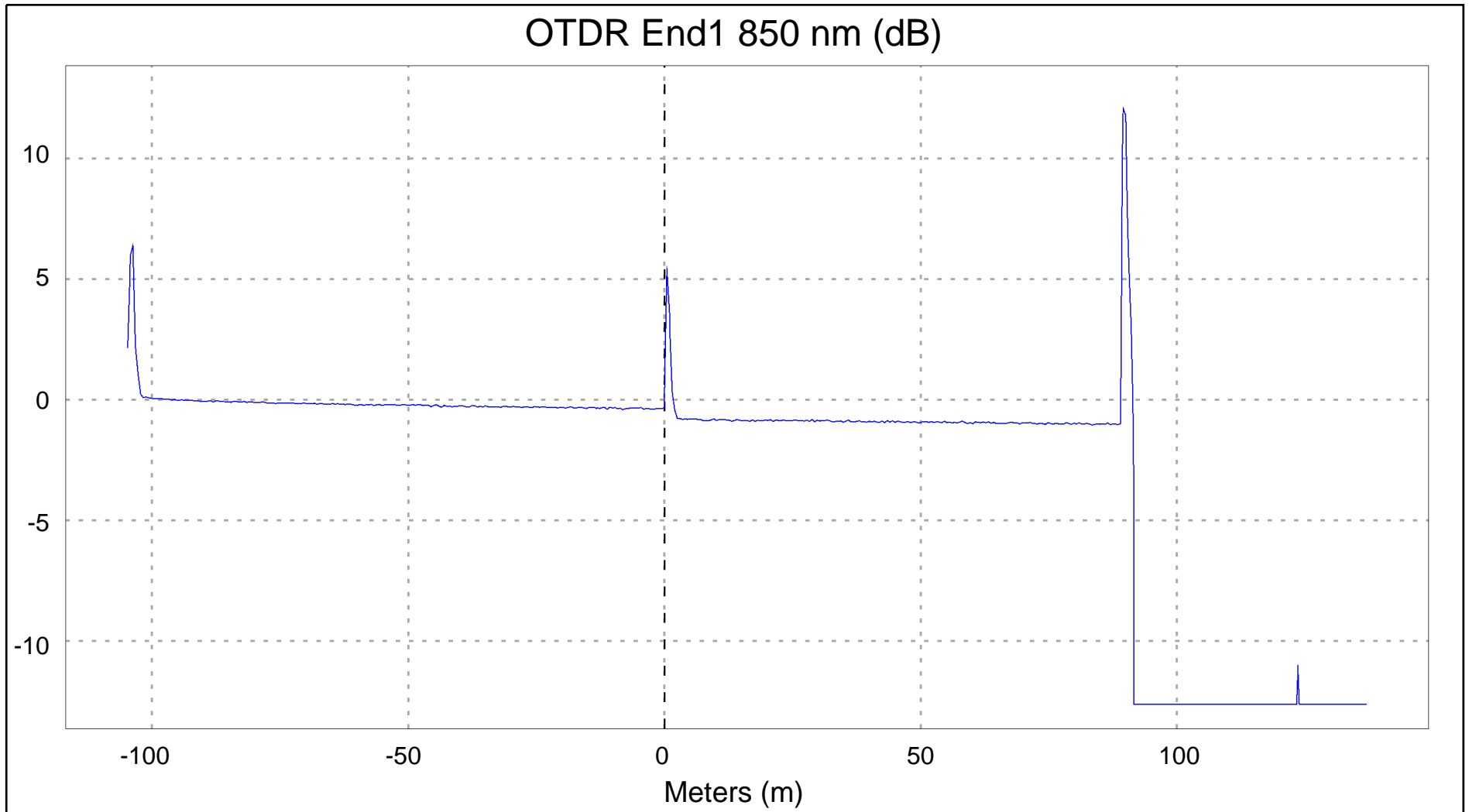

LinkWare™ PC Version 9.3



Cable ID: 006

Date / Time: 05/16/2015 17:10:58
Cable Type: OM2 Multimode 50
n = 1.4820 (850 nm)
n = 1.4770 (1300 nm)

Modal Bandwidth: 500MHz-km (850 nm)
Modal Bandwidth: 500MHz-km (1300 nm)
Backscatter Coefficient: -68.0dB (850 nm)
Backscatter Coefficient: -75.8dB (1300 nm)

End1 Name: Box Store
End2 Name: Crown Villa

Test Summary: PASS

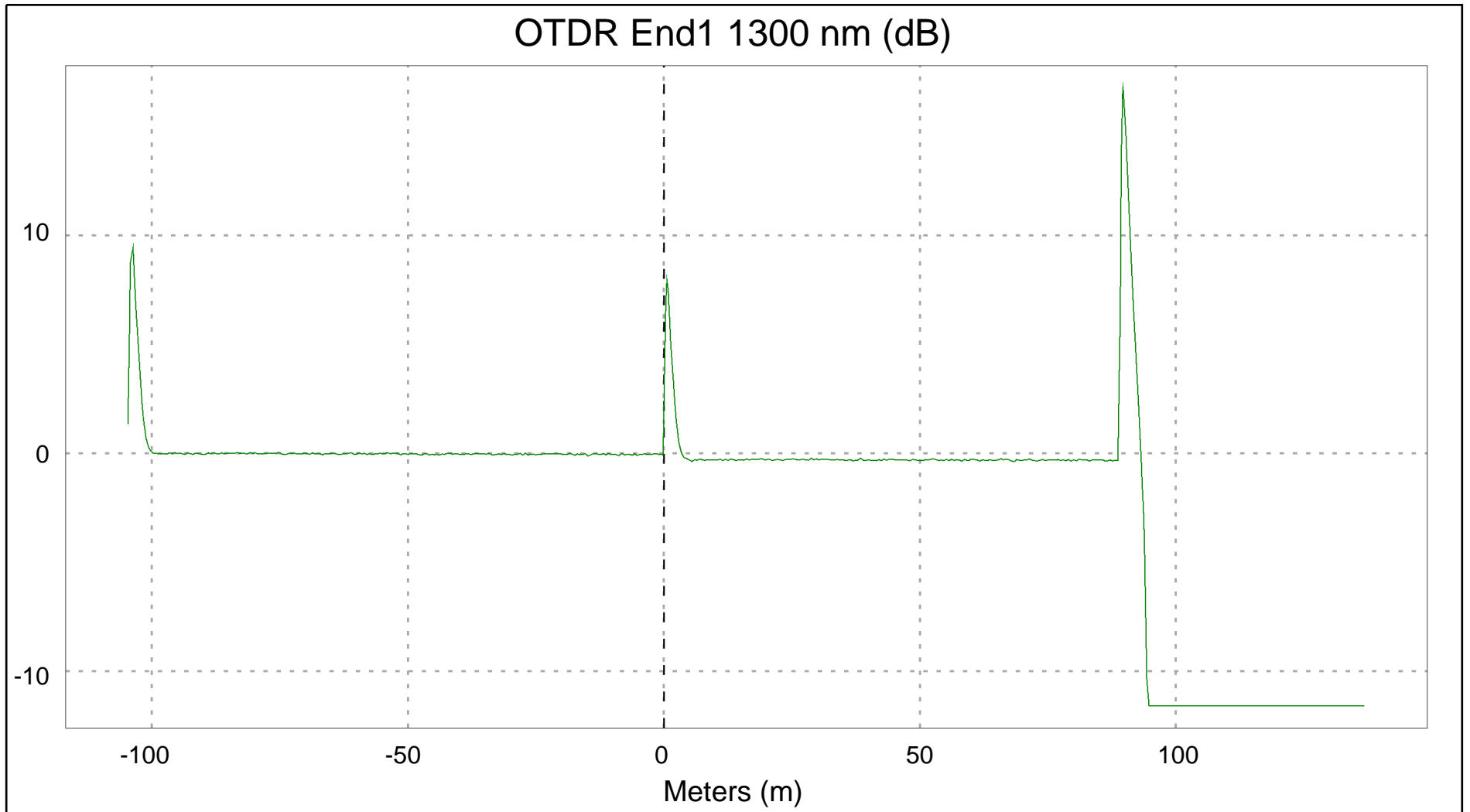

LinkWare™ PC Version 9.3



Cable ID: 006

Date / Time: 05/16/2015 17:10:58
Cable Type: OM2 Multimode 50
n = 1.4820 (850 nm)
n = 1.4770 (1300 nm)

Modal Bandwidth: 500MHz-km (850 nm)
Modal Bandwidth: 500MHz-km (1300 nm)
Backscatter Coefficient: -68.0dB (850 nm)
Backscatter Coefficient: -75.8dB (1300 nm)

End1 Name: Box Store
End2 Name: Crown Villa

Test Summary: PASS

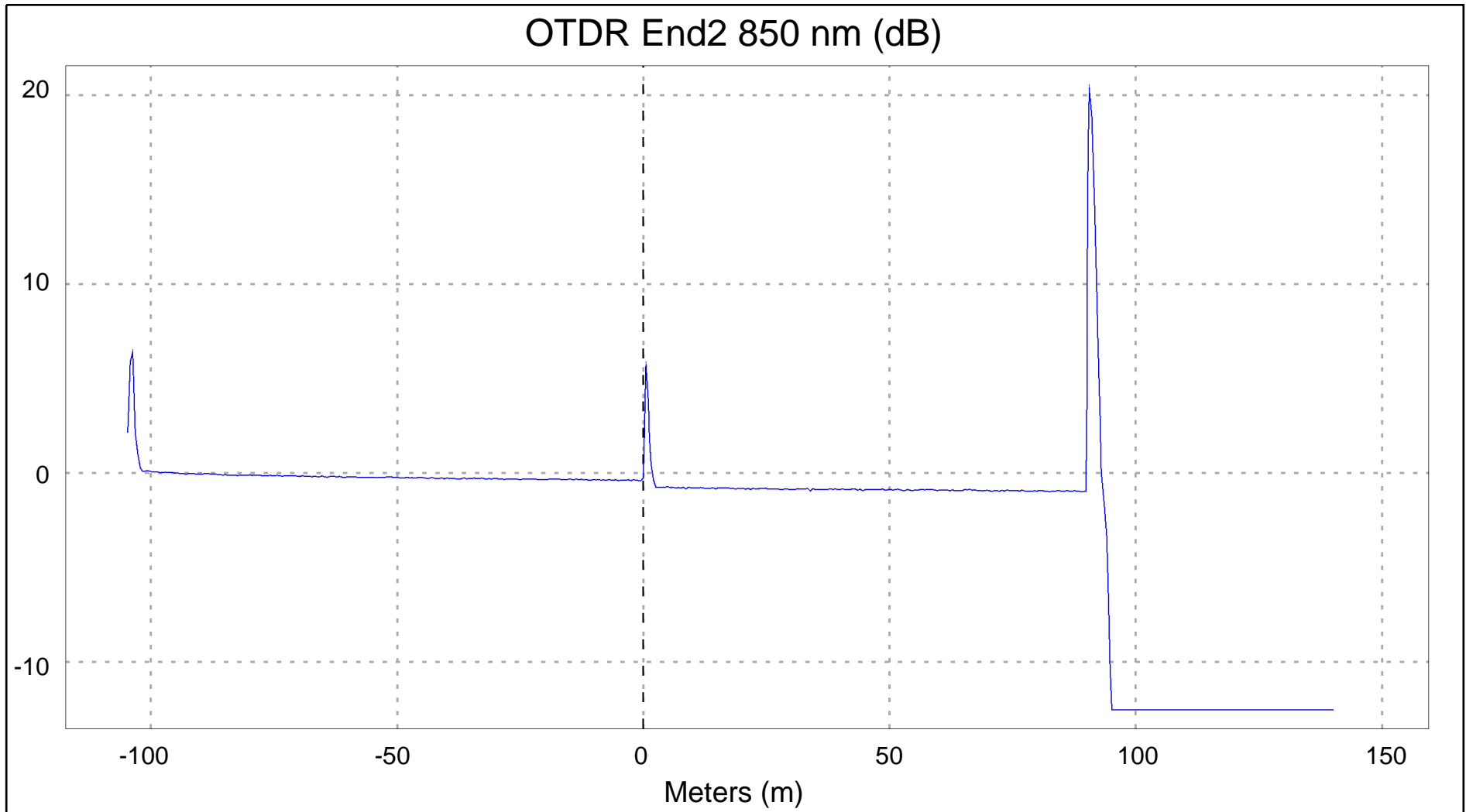

LinkWare™ PC Version 9.3

**Cable ID: 006**

Date / Time: 05/16/2015 17:10:58
Cable Type: OM2 Multimode 50
n = 1.4820 (850 nm)
n = 1.4770 (1300 nm)

Modal Bandwidth: 500MHz-km (850 nm)
Modal Bandwidth: 500MHz-km (1300 nm)
Backscatter Coefficient: -68.0dB (850 nm)
Backscatter Coefficient: -75.8dB (1300 nm)

End1 Name: Box Store
End2 Name: Crown Villa

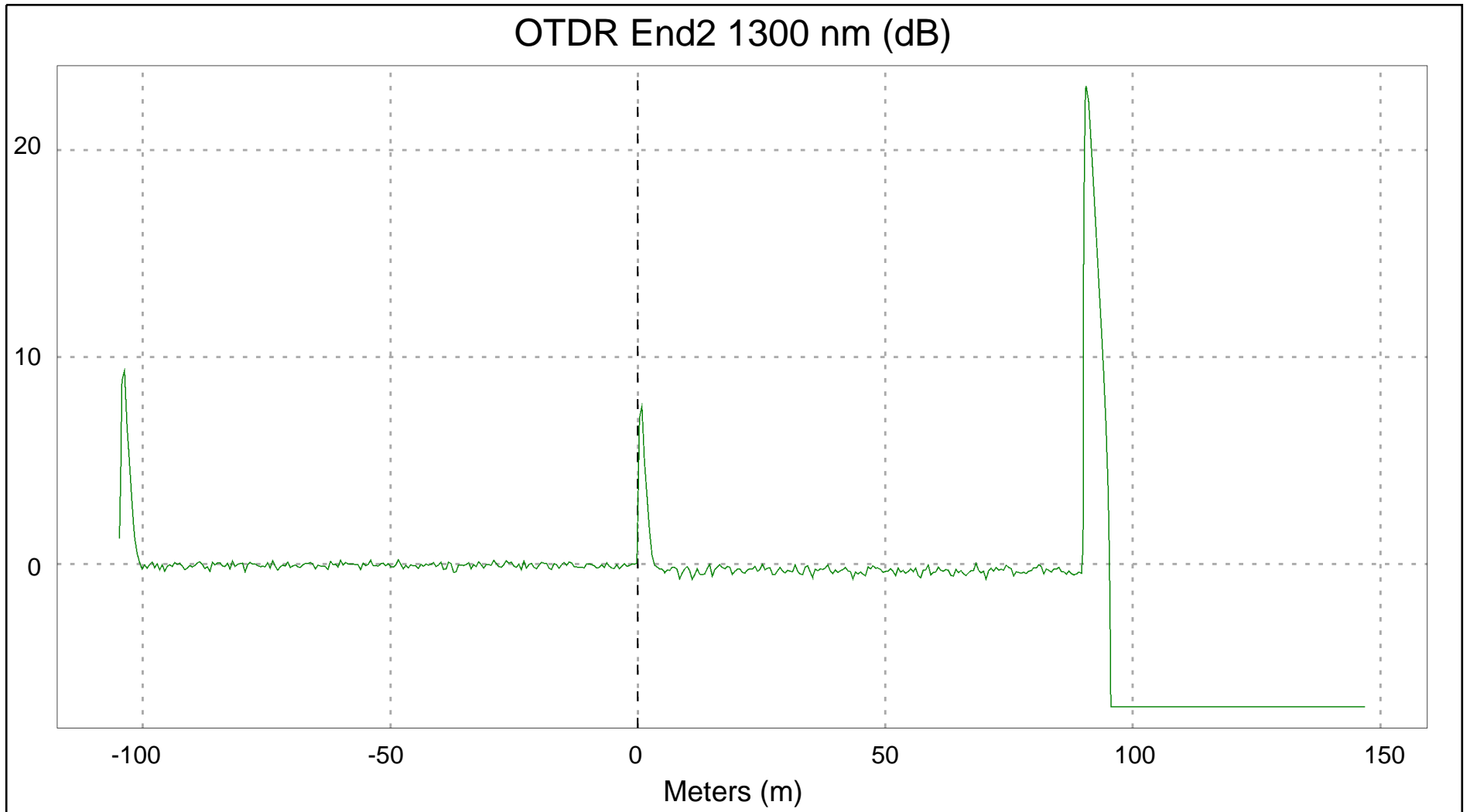
Test Summary: PASS

LinkWare™ PC Version 9.3



Cable ID: 007

Date / Time: 05/16/2015 17:11:12
 Cable Type: OM2 Multimode 50
 n = 1.4820 (850 nm)
 n = 1.4770 (1300 nm)

Modal Bandwidth: 500MHz-km (850 nm)
 Modal Bandwidth: 500MHz-km (1300 nm)
 Backscatter Coefficient: -68.0dB (850 nm)
 Backscatter Coefficient: -75.8dB (1300 nm)

Test Summary: PASS

End1 Name: Box Store
 End2 Name: Crown Villa

EventMap [OTDR Bidir. Avg.]

Fiber Length: 89.05 m
 Overall Loss: 0.48 dB

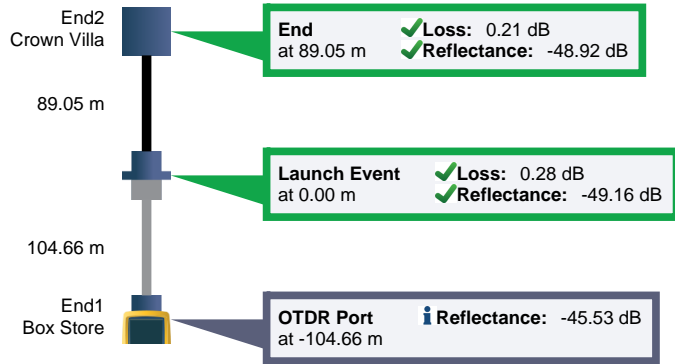

OTDR End1 PASS

Test Limit: General Fiber RL -35dB
 Limits Version: 4.0
 Date / Time: 05/16/2015 11:23:08
 Operator: Steve Taylor
 Tester: OptiFiber Pro (2738898 V4.0 Build 3)
 Module: OFP-QUAD (3029606)
 Calibration Date: 01/21/2015

Launch Only
 Launch Type: Multimode
 Launch Length (m): 104.66

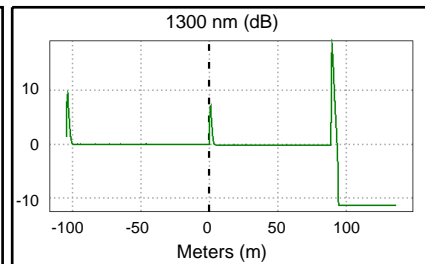
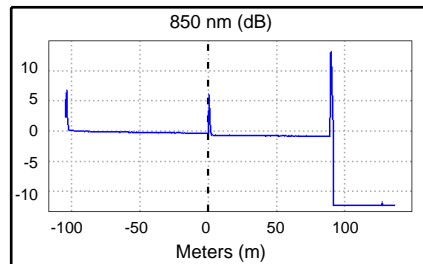

Overall Results	850 nm	1300 nm	Limit
Overall Length (m)	89.05		
Overall Loss (dB)	0.48	0.16	
ORL (dB)	38.84	45.29	

Settings (Auto OTDR)	850 nm	1300 nm
Auto OTDR		
Range (Auto)	242 m	242 m
Resolution (Auto)	0.03 m	0.03 m
Pulse Width (Auto)	3 ns	3 ns
Averaging Time (Auto)	1 s	1 s
Loss Threshold (Auto)	0.10 dB	0.10 dB
End Threshold (Auto)	0.00 dB	0.00 dB

Events	Loss (dB)			Reflectance (dB)			Attn Coeff (dB/km)		
	850 nm	1300 nm	Limit	850 nm	1300 nm	Limit	850 nm	1300 nm	Limit
89.05 m End	N/A	N/A		-30.53	-30.02		2.22	0.30	
0.00 m Launch Event	0.28	0.13	0.75	-49.16	-50.91	-35.00	3.62	0.40	
-104.66 m OTDR Port	N/A	N/A		-47.76	-45.53		N/A	N/A	



Cable ID: 007

Date / Time: 05/16/2015 17:11:12
 Cable Type: OM2 Multimode 50
 n = 1.4820 (850 nm)
 n = 1.4770 (1300 nm)

Modal Bandwidth: 500MHz-km (850 nm)
 Modal Bandwidth: 500MHz-km (1300 nm)
 Backscatter Coefficient: -68.0dB (850 nm)
 Backscatter Coefficient: -75.8dB (1300 nm)

Test Summary: PASS

End1 Name: Box Store
 End2 Name: Crown Villa

OTDR End2 PASS

Test Limit: General Fiber RL -35dB
 Limits Version: 4.0
 Date / Time: 05/16/2015 17:11:12
 Operator: Steve Taylor
 Tester: OptiFiber Pro (2738898 V4.0 Build 3)
 Module: OFP-QUAD (3029606)
 Calibration Date: 01/21/2015

Launch Only
 Launch Type: Multimode
 Launch Length (m): 104.69

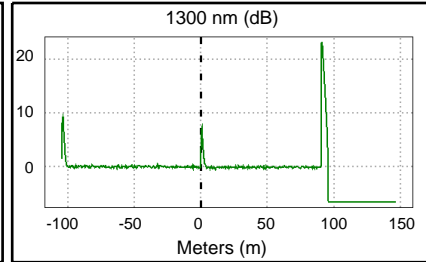
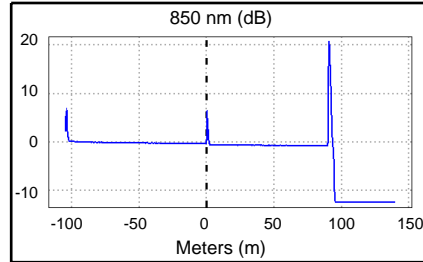

Overall Results	850 nm	1300 nm	Limit
Overall Length (m)	90.29		
Overall Loss (dB)	0.42	0.10	
ORL (dB)	38.64	45.13	

Settings (Auto OTDR)	850 nm	1300 nm
Auto OTDR		
Range (Auto)	245 m	252 m
Resolution (Auto)	0.03 m	0.03 m
Pulse Width (Auto)	3 ns	3 ns
Averaging Time (Auto)	1 s	2 s
Loss Threshold (Auto)	0.10 dB	0.10 dB
End Threshold (Auto)	0.00 dB	0.00 dB

Events	Loss (dB)			Reflectance (dB)			Attn Coeff (dB/km)		
	850 nm	1300 nm	Limit	850 nm	1300 nm	Limit	850 nm	1300 nm	Limit
90.29 m End	N/A	N/A		-16.48	-19.22		2.29	0.98	
0.00 m Launch Event	0.21	0.01	0.75	-48.92	-51.28	-35.00	3.77	0.47	
-104.69 m OTDR Port	N/A	N/A		-47.93	-46.14		N/A	N/A	

**Cable ID: 007**

Date / Time: 05/16/2015 17:11:12
Cable Type: OM2 Multimode 50
n = 1.4820 (850 nm)
n = 1.4770 (1300 nm)

Modal Bandwidth: 500MHz-km (850 nm)
Modal Bandwidth: 500MHz-km (1300 nm)
Backscatter Coefficient: -68.0dB (850 nm)
Backscatter Coefficient: -75.8dB (1300 nm)

End1 Name: Box Store
End2 Name: Crown Villa

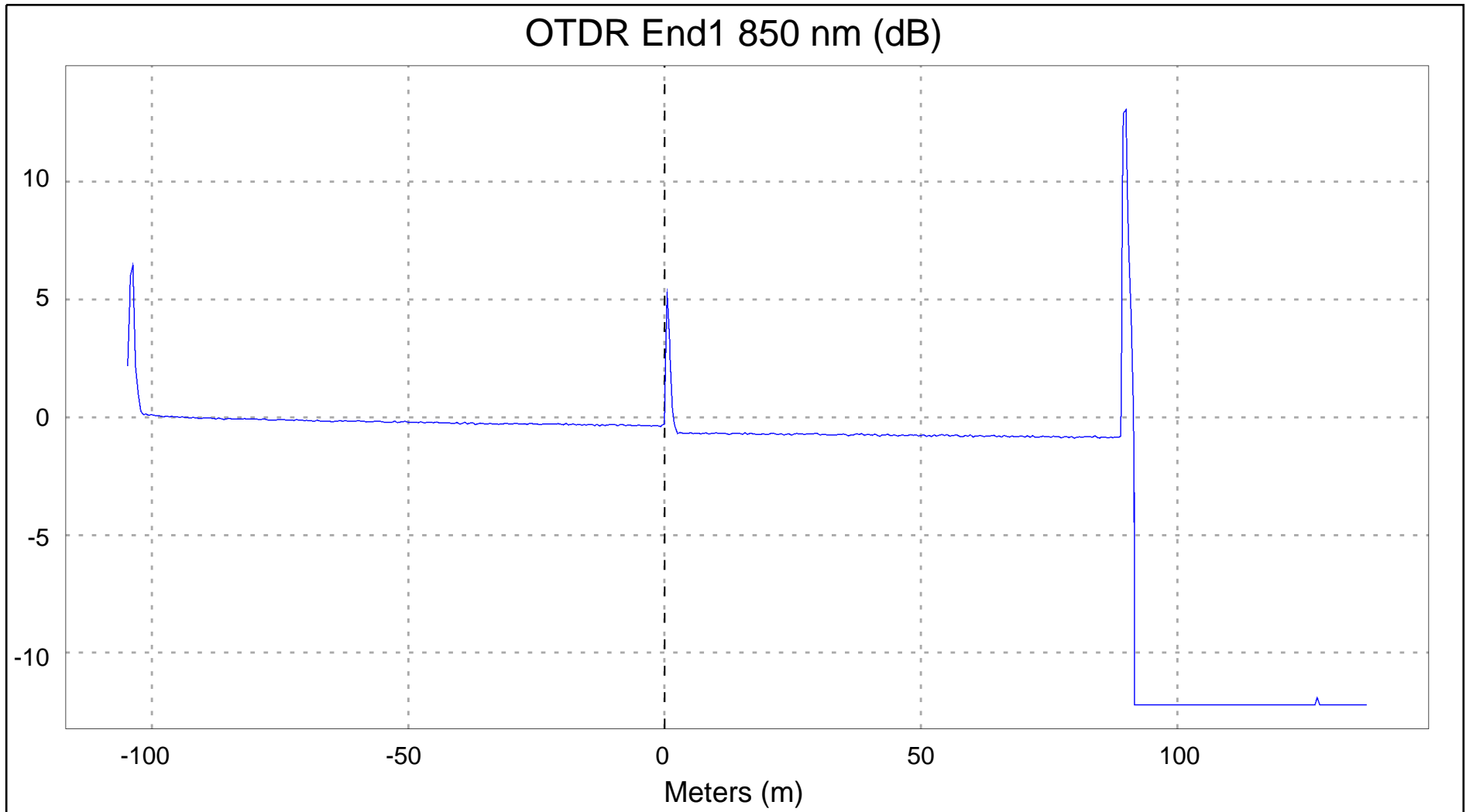
Test Summary: PASS

LinkWare™ PC Version 9.3



Cable ID: 007

Date / Time: 05/16/2015 17:11:12
Cable Type: OM2 Multimode 50
n = 1.4820 (850 nm)
n = 1.4770 (1300 nm)

Modal Bandwidth: 500MHz-km (850 nm)
Modal Bandwidth: 500MHz-km (1300 nm)
Backscatter Coefficient: -68.0dB (850 nm)
Backscatter Coefficient: -75.8dB (1300 nm)

End1 Name: Box Store
End2 Name: Crown Villa

Test Summary: PASS

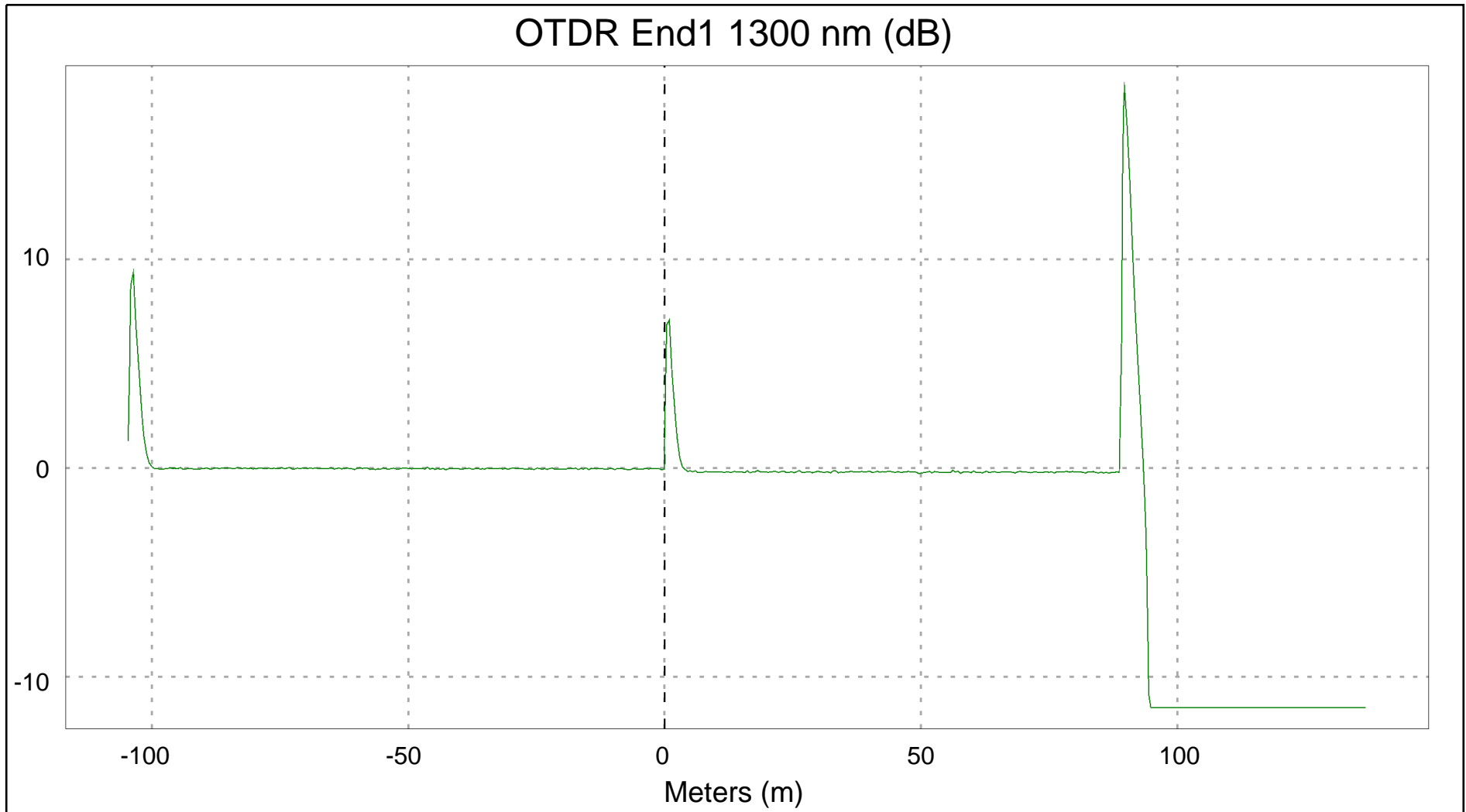

LinkWare™ PC Version 9.3



Cable ID: 007

Date / Time: 05/16/2015 17:11:12
Cable Type: OM2 Multimode 50
n = 1.4820 (850 nm)
n = 1.4770 (1300 nm)

Modal Bandwidth: 500MHz-km (850 nm)
Modal Bandwidth: 500MHz-km (1300 nm)
Backscatter Coefficient: -68.0dB (850 nm)
Backscatter Coefficient: -75.8dB (1300 nm)

End1 Name: Box Store
End2 Name: Crown Villa

Test Summary: PASS

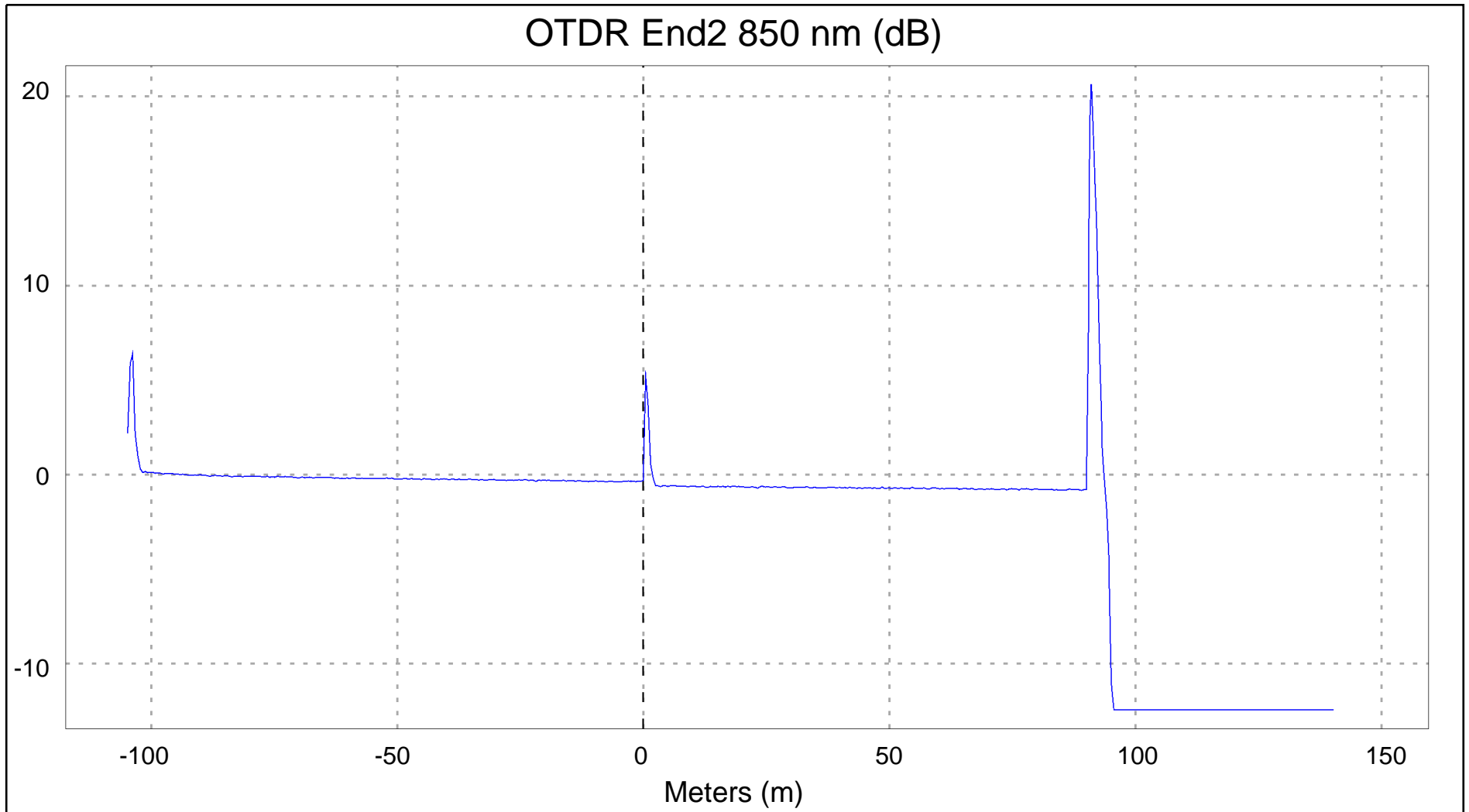

LinkWare™ PC Version 9.3

**Cable ID: 007**

Date / Time: 05/16/2015 17:11:12
Cable Type: OM2 Multimode 50
n = 1.4820 (850 nm)
n = 1.4770 (1300 nm)

Modal Bandwidth: 500MHz-km (850 nm)
Modal Bandwidth: 500MHz-km (1300 nm)
Backscatter Coefficient: -68.0dB (850 nm)
Backscatter Coefficient: -75.8dB (1300 nm)

End1 Name: Box Store
End2 Name: Crown Villa

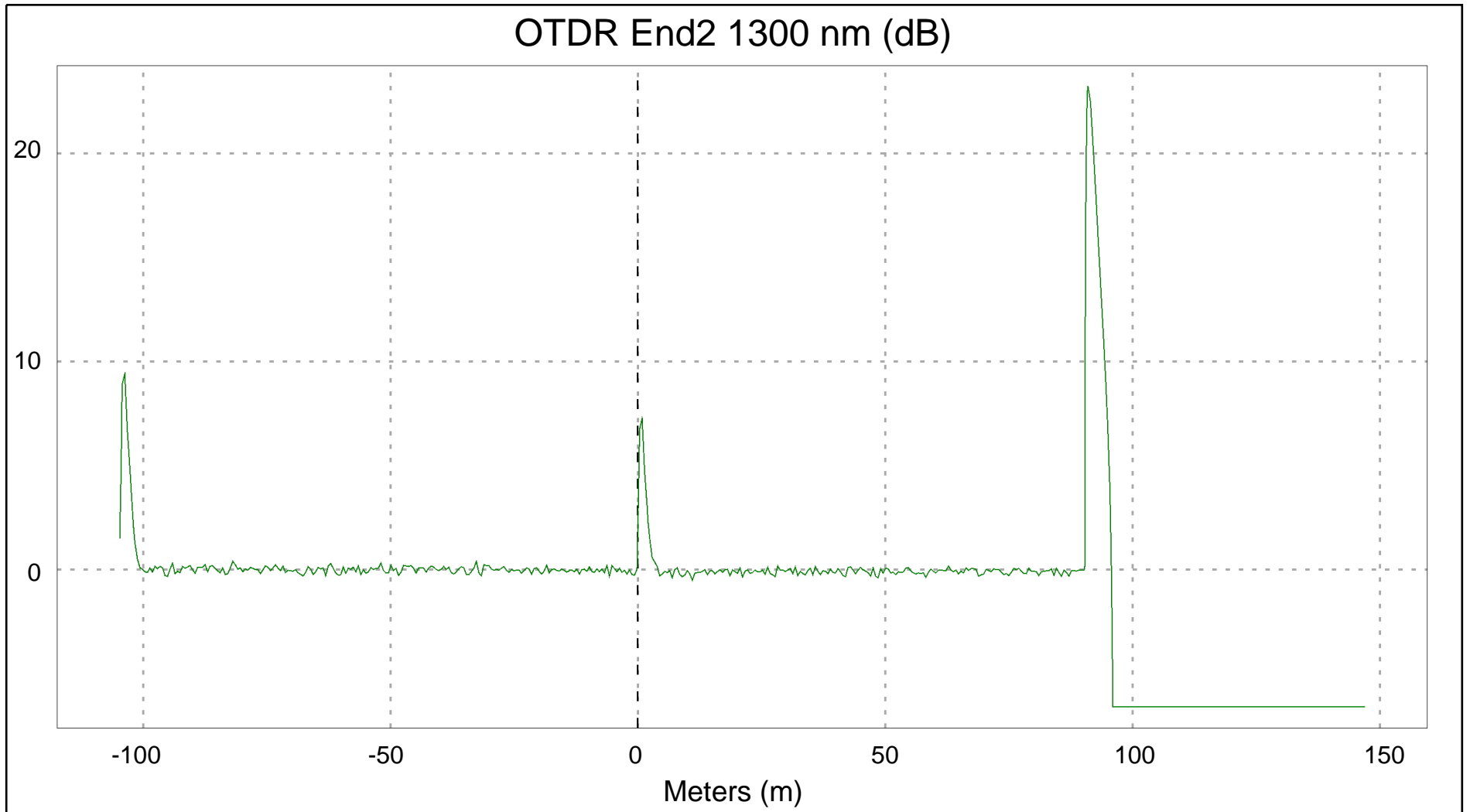
Test Summary: PASS

LinkWare™ PC Version 9.3



Cable ID: 008

Date / Time: 05/16/2015 17:11:23
 Cable Type: OM2 Multimode 50
 n = 1.4820 (850 nm)
 n = 1.4770 (1300 nm)

Modal Bandwidth: 500MHz-km (850 nm)
 Modal Bandwidth: 500MHz-km (1300 nm)
 Backscatter Coefficient: -68.0dB (850 nm)
 Backscatter Coefficient: -75.8dB (1300 nm)

Test Summary: PASS

End1 Name: Box Store
 End2 Name: Crown Villa

EventMap [OTDR Bidir. Avg.]

Fiber Length: 89.09 m
 Overall Loss: 0.46 dB

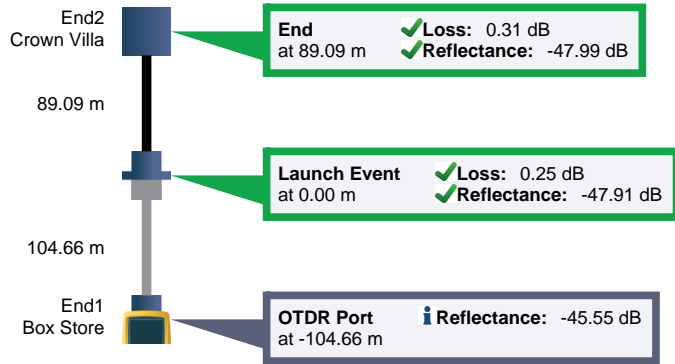

OTDR End1 PASS

Test Limit: General Fiber RL -35dB
 Limits Version: 4.0
 Date / Time: 05/16/2015 11:23:20
 Operator: Steve Taylor
 Tester: OptiFiber Pro (2738898 V4.0 Build 3)
 Module: OFP-QUAD (3029606)
 Calibration Date: 01/21/2015

Launch Only
 Launch Type: Multimode
 Launch Length (m): 104.66

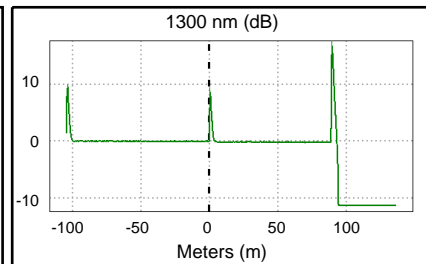
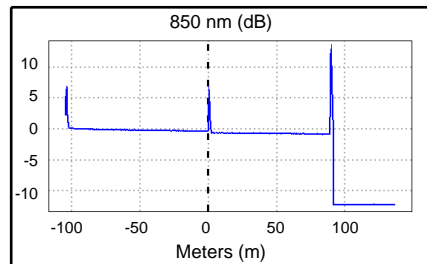

Overall Results	850 nm	1300 nm	Limit
Overall Length (m)	89.09		
Overall Loss (dB)	0.46	0.14	
ORL (dB)	38.65	44.92	

Settings (Auto OTDR)	850 nm	1300 nm
Auto OTDR		
Range (Auto)	242 m	242 m
Resolution (Auto)	0.03 m	0.03 m
Pulse Width (Auto)	3 ns	3 ns
Averaging Time (Auto)	1 s	1 s
Loss Threshold (Auto)	0.10 dB	0.10 dB
End Threshold (Auto)	0.00 dB	0.00 dB

Events	Loss (dB)			Reflectance (dB)			Attn Coeff (dB/km)		
	850 nm	1300 nm	Limit	850 nm	1300 nm	Limit	850 nm	1300 nm	Limit
89.09 m End	N/A	N/A		-32.00	-32.72		2.27	0.46	
0.00 m Launch Event	0.25	0.10	0.75	-47.91	-49.75	-35.00	3.79	0.36	
-104.66 m OTDR Port	N/A	N/A		-47.78	-45.55		N/A	N/A	



Cable ID: 008

Date / Time: 05/16/2015 17:11:23
 Cable Type: OM2 Multimode 50
 n = 1.4820 (850 nm)
 n = 1.4770 (1300 nm)

Modal Bandwidth: 500MHz-km (850 nm)
 Modal Bandwidth: 500MHz-km (1300 nm)
 Backscatter Coefficient: -68.0dB (850 nm)
 Backscatter Coefficient: -75.8dB (1300 nm)

Test Summary: PASS

End1 Name: Box Store
 End2 Name: Crown Villa

OTDR End2 PASS

Test Limit: General Fiber RL -35dB
 Limits Version: 4.0
 Date / Time: 05/16/2015 17:11:23
 Operator: Steve Taylor
 Tester: OptiFiber Pro (2738898 V4.0 Build 3)
 Module: OFP-QUAD (3029606)
 Calibration Date: 01/21/2015

Launch Only
 Launch Type: Multimode
 Launch Length (m): 104.72

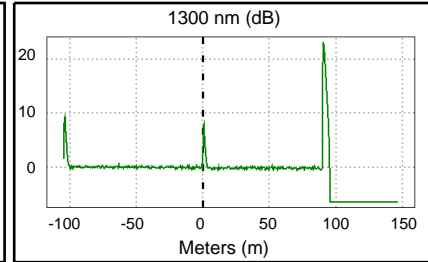
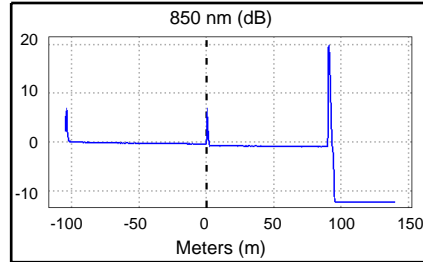

Overall Results	850 nm	1300 nm	Limit
Overall Length (m)	89.97		
Overall Loss (dB)	0.52	0.12	
ORL (dB)	38.72	44.89	

Settings (Auto OTDR)	850 nm	1300 nm
Auto OTDR		
Range (Auto)	245 m	252 m
Resolution (Auto)	0.03 m	0.03 m
Pulse Width (Auto)	3 ns	3 ns
Averaging Time (Auto)	1 s	2 s
Loss Threshold (Auto)	0.10 dB	0.10 dB
End Threshold (Auto)	0.00 dB	0.00 dB

Events	Loss (dB)			Reflectance (dB)			Attn Coeff (dB/km)		
	850 nm	1300 nm	Limit	850 nm	1300 nm	Limit	850 nm	1300 nm	Limit
89.97 m End	N/A	N/A		-16.39	-19.37		2.25	1.00	
0.00 m Launch Event	0.31	0.03	0.75	-47.99	-50.01	-35.00	3.98	0.85	
-104.72 m OTDR Port	N/A	N/A		-47.92	-46.07		N/A	N/A	

**Cable ID: 008**

Date / Time: 05/16/2015 17:11:23
Cable Type: OM2 Multimode 50
n = 1.4820 (850 nm)
n = 1.4770 (1300 nm)

Modal Bandwidth: 500MHz-km (850 nm)
Modal Bandwidth: 500MHz-km (1300 nm)
Backscatter Coefficient: -68.0dB (850 nm)
Backscatter Coefficient: -75.8dB (1300 nm)

End1 Name: Box Store
End2 Name: Crown Villa

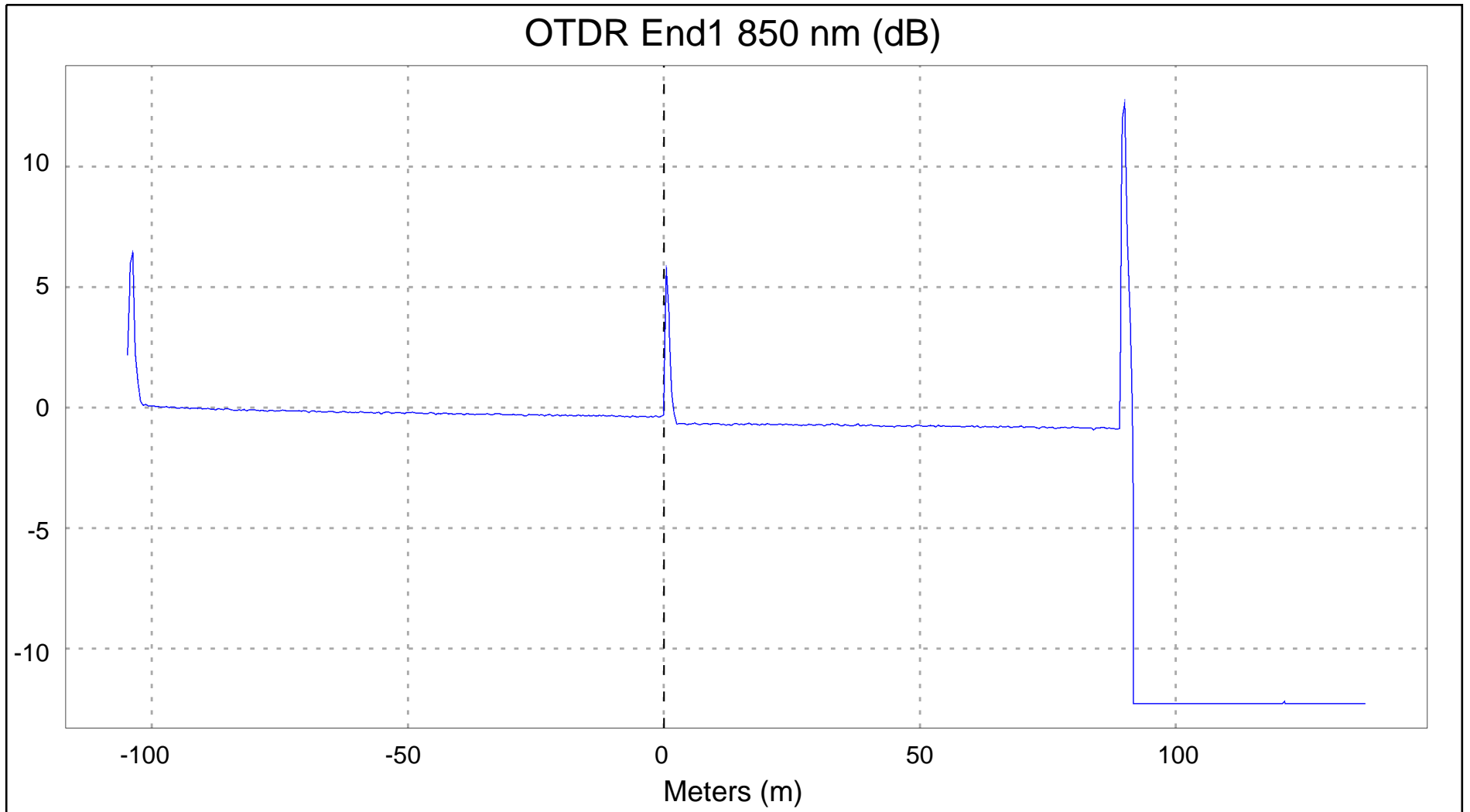
Test Summary: PASS

LinkWare™ PC Version 9.3

**Cable ID: 008**

Date / Time: 05/16/2015 17:11:23
Cable Type: OM2 Multimode 50
n = 1.4820 (850 nm)
n = 1.4770 (1300 nm)

Modal Bandwidth: 500MHz-km (850 nm)
Modal Bandwidth: 500MHz-km (1300 nm)
Backscatter Coefficient: -68.0dB (850 nm)
Backscatter Coefficient: -75.8dB (1300 nm)

End1 Name: Box Store
End2 Name: Crown Villa

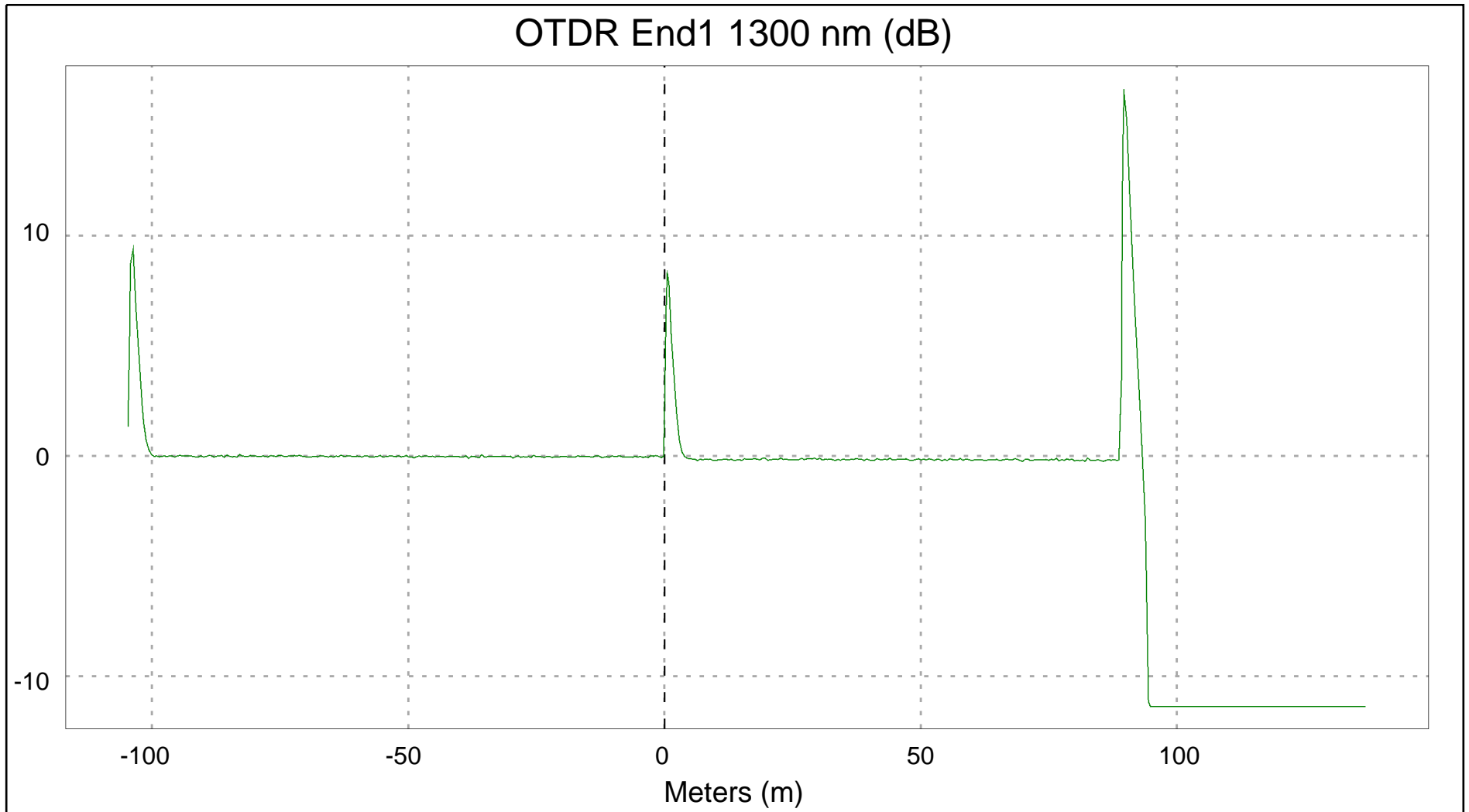
Test Summary: PASS

LinkWare™ PC Version 9.3



Cable ID: 008

Date / Time: 05/16/2015 17:11:23
Cable Type: OM2 Multimode 50
n = 1.4820 (850 nm)
n = 1.4770 (1300 nm)

Modal Bandwidth: 500MHz-km (850 nm)
Modal Bandwidth: 500MHz-km (1300 nm)
Backscatter Coefficient: -68.0dB (850 nm)
Backscatter Coefficient: -75.8dB (1300 nm)

End1 Name: Box Store
End2 Name: Crown Villa

Test Summary: PASS

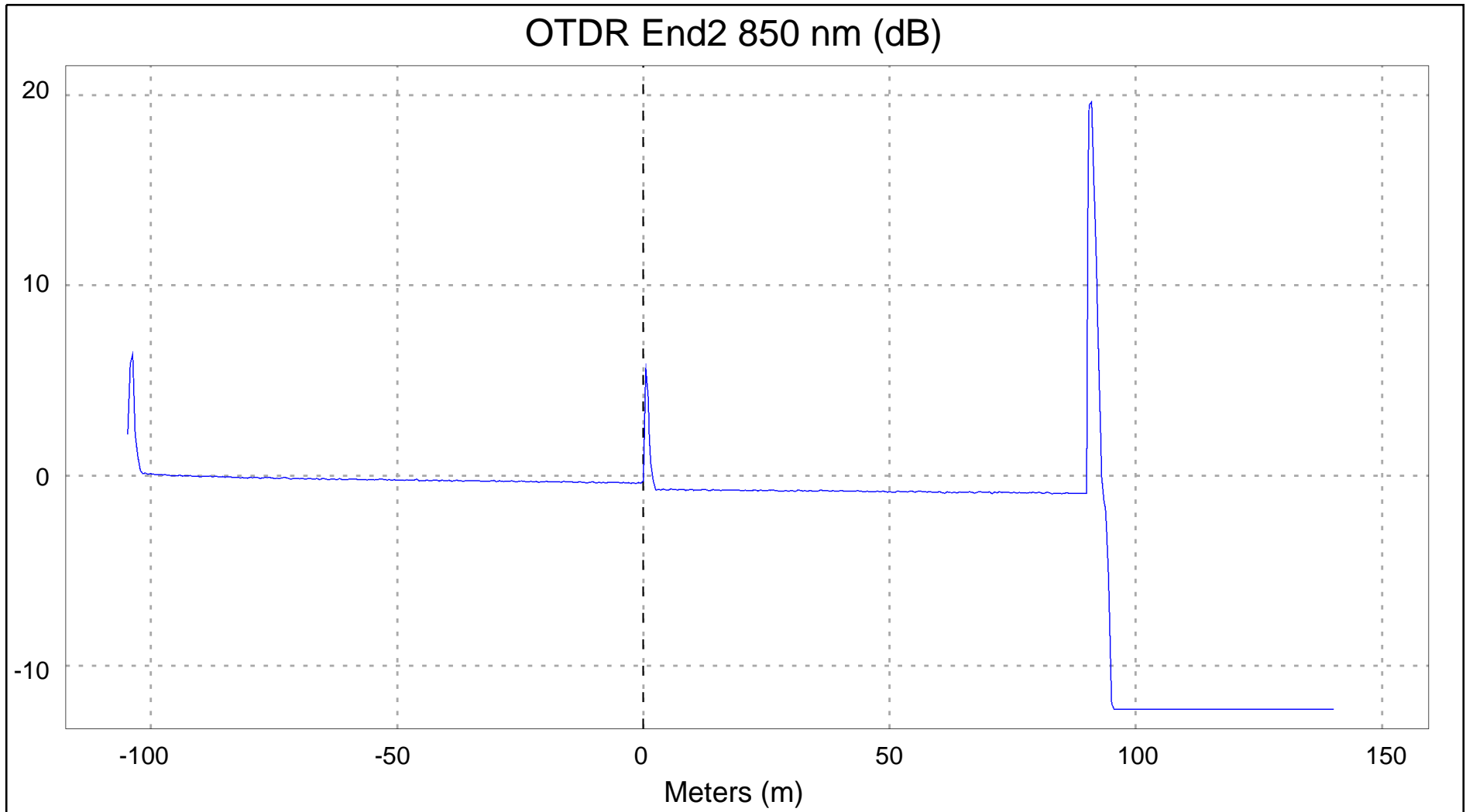

LinkWare™ PC Version 9.3

**Cable ID: 008**

Date / Time: 05/16/2015 17:11:23
Cable Type: OM2 Multimode 50
n = 1.4820 (850 nm)
n = 1.4770 (1300 nm)

Modal Bandwidth: 500MHz-km (850 nm)
Modal Bandwidth: 500MHz-km (1300 nm)
Backscatter Coefficient: -68.0dB (850 nm)
Backscatter Coefficient: -75.8dB (1300 nm)

End1 Name: Box Store
End2 Name: Crown Villa

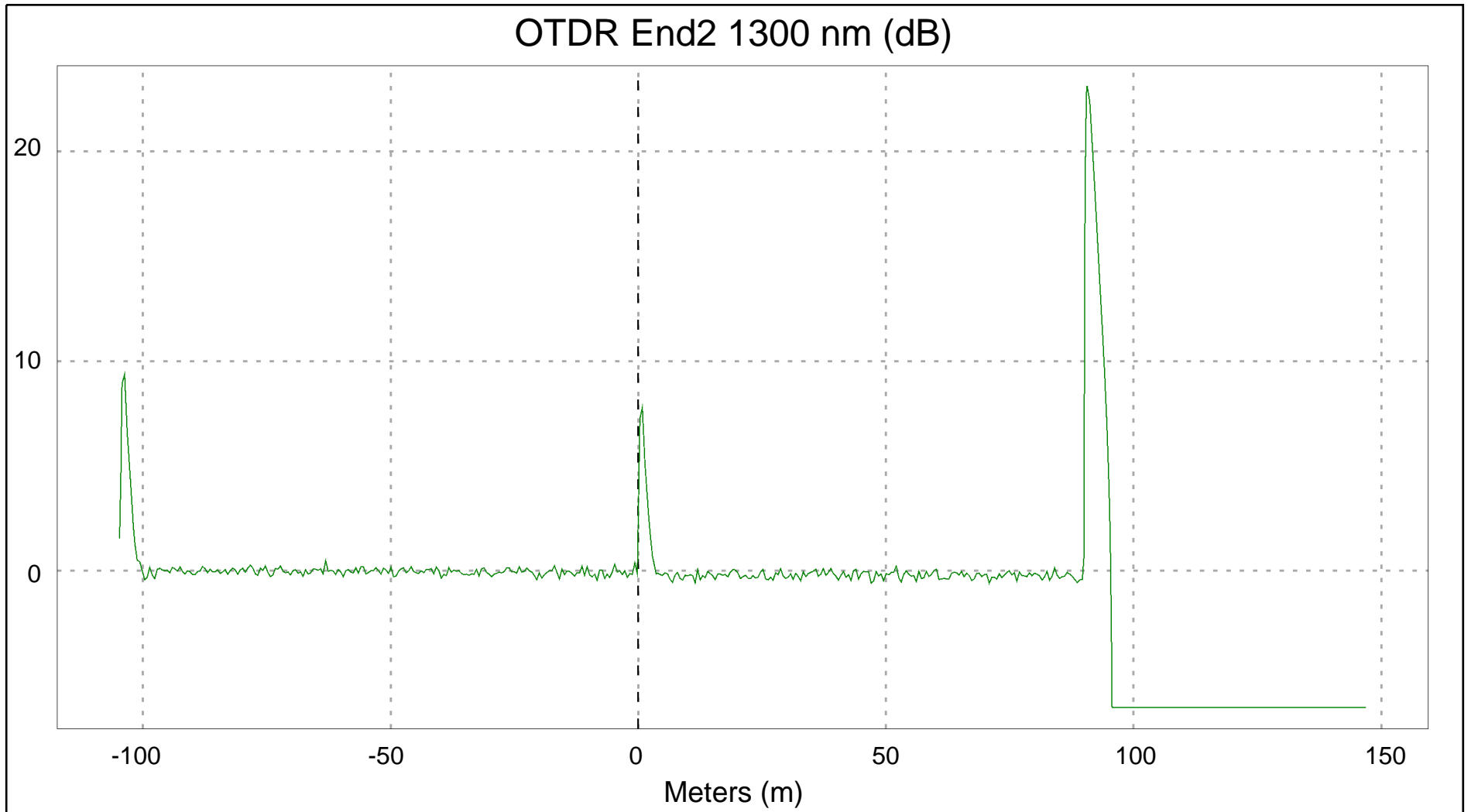
Test Summary: PASS

LinkWare™ PC Version 9.3